WE ARE PROMPT
If you want an express, truck or dray, phone us.
PACIFIC TRANSFER CO.
509 Fort St. Phone 243
BAGGAGE STORED

Victoria Daily Times

COAL! COAL!
Hall & Walker
1232 Government Street
TELEPHONE 83.

VOL. 41 VICTORIA, B. C., TUESDAY, JULY 9, 1912 NO. 7

TRYING TO SECURE NEW CANDIDATE

REPUBLICANS FEAR DEFEAT IN NOVEMBER

President Taft and Col. Roosevelt May Be Asked to Withdraw From Contest

Washington, D. C., July 9.—A nation wide movement to petition President Taft to withdraw as the Republican presidential candidate is being backed by a large number of Republican office-holders, who feel they face defeat in November unless the breach in the party can be healed.

These men include members of congress, members of state legislatures which will elect state senators, county office-holders and party candidates. If the movement succeeds in gaining any volume, it is said these same men may ask Col. Roosevelt to withdraw as a prospective candidate for an independent nomination, and to permit a compromise selection of some man agreeable to both factions of the party. It is the desire of the promoters of the scheme that a decision be reached before August 5, when the Roosevelt faction plans to hold a convention in Chicago.

The circulation of petitions, it was said yesterday, would start within a week. It was said the movement would be begun simultaneously in every state.

The movement is in the hands of several well-known members of congress. They are being aided by many extreme Roosevelt Republicans. The enlistment of the National Progressive organization in the movement has been sought, and it was said that Senator Dixon's organization was willing to cooperate.

The publicity given to the plans of progressive Republican members of the house to circulate petitions calling on President Taft to withdraw as head of the Republican national ticket had the effect to-day of retarding the development, if not actually circumventing the scheme. Further inquiry today developed the fact that what was proclaimed yesterday as a general nation-wide movement to circulate petitions amongst voters had been confined almost entirely to several leading progressives of the house. The reported support of leading conservative Republicans, it was admitted, probably will not be forthcoming.

Representative Davies, of Minnesota, has been actively advocating the drafting of petitions to be sent out through the country for voters' signatures. He had a conference with Senator Dixon, campaign manager for Col. Roosevelt, and it is understood it was discussed. No agreement was reached by the progressives to take up the petition plan, and it was rumored that lack of general support was responsible for the delay.

Anti-Taft members of the senate, together with several from the house, have decided to draw up a statement criticising the nomination made at Chicago, and setting forth their belief that President Taft was not legally nominated. This will be offered to all progressives for signature to be used as a campaign statement.

WILL BUILD PAPER PLANT AT SEATTLE

Eastern Capitalists to Make Initial Investment of $500,000

Seattle, Wash., July 9.—Eastern capitalists are now organizing a company which will make an initial investment of $500,000 in this city on a paper plant, which will not only be the first of its kind erected in Seattle, but outside of one plant in California, will be the best plant of its kind on the coast.

The plans for the establishment of the paper mill in Seattle have gone so far that arrangements have been made for obtaining, under a long time contract, a supply of pulp from the Ocean Falls Company, Limited, of British Columbia. The Ocean Falls Company, Limited, is one of the corporations organized by Lester W. David, of this city. The negotiations for the furnishing of the supply of pulp sufficient to supply the needs of the paper mill to be erected in this city have been going on in the East for some time. The pulp will be brought to Seattle on barges.

WOMAN DRINKS POISON.

Seattle, Wash., July 9.—Mabel Middleton, 23, in a fit of despondency, drank nearly an ounce of carbolic acid at 2 o'clock this morning, death following before medical assistance could be summoned. It seems that the girl was out of work and could not succeed in obtaining a situation. Early this morning she called on a fellow lodger, May Brown, and showed her the bottle still containing some of the poison. Miss Brown seized the phial, and called for assistance. Death, however, came too quickly.

JUDGMENT RESERVED.

London, July 9.—The judicial committee of the Privy Council yesterday reserved judgment in the following Canadian case. The Toronto & Niagara Power Co. vs. the corporation of the town of North Toronto, a dispute as to the appellants' right to go upon the streets of North Toronto for the purpose of erecting poles to carry their power lines.

NEW OFFICIAL.

London, Ont., July 9.—Hon. Adam Beck confirmed a report that Professor Hill, of Minnesota, has been appointed chief of the Hygienic institute in this city.

ANOTHER FRENCH AVIATOR KILLED

MEETS DEATH IN VIEW OF THOUSANDS

Monoplane Strikes Telegraph Wires and Falls to the Ground

Chalons-sur-Marne, France, July 9.—Rena Bedel, one of the most experienced airmen and holder of the Pommery cup for cross-country flight which he won from Jules Vedrines, met death to-day before the eyes of several thousands of French troops who were assembled on the reviewing ground at Mourmelon-Le-Grand-Nar.

Bedel, who had come in his monoplane from Villa Coublay, near Paris, to participate in the manoeuvers, arrived above the camp after a fine flight. He was about to descend when his monoplane struck the telegraph wires which prevailing haze evidently prevented him from seeing. His machine fell to the ground and he was caught beneath it and crushed to death.

BESSIE McCOY WEDS.

Greenwich, Conn., July 9.—Richard Harding-Davis, the author, and Miss Elizabeth McAvoy, daughter of Lawrence McAvoy, well known on the stage as Bessie McCoy, the "Yama Yama Girl," were married yesterday morning in Greenwich at the law office of Wm. C. Rungee, justice of the peace, who officiated. Mrs. Russell Colt, Ethel Barrymore, was maid of honor, and Gouverneur Morris, the short-story writer, who was a fellow classmate at Yale with Justice Rungee, was best man. The wedding party reached Greenwich in three automobiles.

Mr. Davis obtained his marriage licence from the town clerk, giving his age 48, occupation as author. He gave his bride's name, her parents' names, her occupation as an actress, and her age as 24.

REPORTS SHOW GROWTH OF ELKS

Subordinate Lodges Now Own Property Valued at $20,391,832

Portland, Ore., July 9.—According to the annual report of Grand Secretary Fred C. Robinson, read to the convention to-day, the total valuation of property owned by the subordinate lodges of the Benevolent and Protective Order of Elks at the close of the fiscal year, March 31, was $20,391,832.45, which, according to the report, makes the order the wealthiest in America. Portland lodge, number 142, is the richest lodge in the Elkdom, surpassing by a goodly margin all other subordinate branches. The assets are $345,084.61. New York is second with $335,700.49. The next eight in order are Brooklyn, $247,163; Sacramento, $183,806; Youngstown, Ohio, $175,466; San Francisco, $173,561; Jacksonville, Florida, $168,927; Spokane, $164,874; Seattle, $142,678; Philadelphia, $138,024. There are twenty-one lodges, in the order whose assets exceed $100,000.

The total membership in the order as shown by Secretary Robinson's report is 384,724, a net increase of 25,065 in the past year.

The total receipts of the grand lodge from all sources exceeded those of the previous year by $97,241. The total disbursements was $105,204. The surplus on hand amounts to $406,333. The total amount received by subordinate lodges from all sources was $7,928,134, and amount expended $7,839,489, leaving a balance on hand of $1,758,298.

During the year 29 lodges were instituted. The report shows thirty-one lodges with a membership of over 1,000. Brooklyn No. 22 shows the record for the best growth. This lodge received 1,694 applications, and a total of 814 were initiated, making the present total 3,693, leaving approximately 850 to be initiated by the incoming exalted ruler. Alameda, Calif., takes second, and Bellingham, Wash., third.

Secretary Robinson's report shows that since 1889 the order has disbursed for charitable purposes a total of $4,873,288.

U. S. LEADING AT STOCKHOLM

SCORES 59 POINTS IN THE OLYMPIC GAMES

Sweden Now Occupies Second Place and Great Britain Third

Stockholm, July 9.—The United States led by five points in all the events contested at the Olympic games, including swimming, athletics, shooting and all other kinds of sport, up to this morning, according to the list compiled by the officials here. The score reads: United States, 59; Sweden, 54; Great Britain, 36; France, 17; South Africa, 11; Germany, 11; Denmark, 10; Finland, 8; Norway, 7; Italy, 5; Russia, 3; Austria, 3; Greece, 3; Holland, 1; Australia, 1.

Yesterday's decision disqualifying the United States relay team in the 400-metre race caused considerable grumbling. Some of the American officials and spectators assert that both the Swedish and British runners in the race committed the same foul but that the Americans were selected for punishment.

The officials of the British team predict that this meeting will cause a revolution in British athletic methods. British followers of the Olympic games declare that the team lacks discipline and that some of the men, including the University athletes, have broken their training, as they were unable to resist the attractions of Stockholm. Rev. De Coury Laffan, a former leading athlete in England, thinks the English should send their trainers to study American methods.

Great Britain's four speedy dash men captured the 400-metre relay race in the semi-finals of which they were beaten yesterday by the American runners, who were later disqualified. Sweden was second, and the German team was disqualified.

Finland, in the javelin throw with either hand, took all three places.

The trial heats of the 1500 metres flat race furnished nothing extremely surprising except the double victory of the Swedish athletes in the fifth heat. There were seven heats and the two leaders in each are to run in the final to-morrow, when a great race is expected which none of to-day's performers makes the Americans fear unless it is that of Jackson, of Oxford University, whose running is easy and confident. The Americans displayed better judgment in this race than in some of the preceding events. John Paul Jones, Oscar F. Hednund and Walter McClure were content to take second places rather than strain themselves by hard races for first place. Three Swedish runners, E. B. Jorn, E. Wide and J. Sander, may prove formidable opponents to-morrow.

400 Metres Relay.

Final—England, 1st; Sweden, 2nd; Germany disqualified.

5,000 Metres Flat.

Fourth heat—A. Kolehmaninen, Finland, 1st; H. Nordstrom, Sweden, 2nd.

Fifth heat—J. Bouuin, France, 1st; T. Ohlssen, Sweden, 2nd; F. W. Johanssen, Finland, 3rd. Time, 15 mins., 5 secs.

1500 Metres Flat Race.

First heat—Melvin W. Sheppard, I. A. A. C., 1st; L. C. Maderia, University of Pennsylvania, 2nd; A. Hare, Great Britain, 3rd. Time, 4 mins., 27 3-5 secs.

Second heat—Norman S. L. Brown, U. S., 1st; P. J. Baker, Great Britain, 2nd; G. Anberger, Germany, 3rd. Time, 4 mins., 25 1-2 secs.

Third heat—Abel R. Kiviat, I. A. A. C., 1st; H. A. Arnaud, France, 2nd; N. J. Patterson, Chicago, A. A., 3rd. Time, 4 mins., 4 2-5 secs.

Fourth heat—A. N. S. Jackson, Great Britain, 1st; John Paul Jones, Cornell University, 2nd; Lewis R. Anderson, University of Nebraska, 3rd. Time, 4 mins., 21 7-10 secs.

Fifth heat—J. Zander, Sweden, 1st; E. Bjorn, Sweden, 2nd; Herbert N. Putnam, Cornell University, 3rd. Time, 4 mins., 5 1-2 secs.

Sixth heat—Even Sigel, Germany, 1st; Oscar F. Hedlund, Boston N. A. A., 2nd; W. C. Moore, England, 3rd. Time, 4 mins., 9 3-10 secs.

Seventh heat—E. Wide, Sweden, 1st; Walter C. McClure, Olympic A. A., San Francisco, 2nd; W. Cottrill, Great Britain, 3rd. Time, 4 mins., 6 secs.

MURDERERS ELECTROCUTED.

Ossining, N. Y., July 9.—Three convicted murderers, Guiseppe Cirolll, George Williams, a negro, and Santa Zanza, were put to death in the electric chair in quick succession at Sing Sing prison yesterday. Zanza was one of a band of six Italians convicted of the murder of Mrs. Mary Hall in a lonely farm house in Westchester county in 1911. His five companions are to be executed next month.

BANDITS TERRORIZE VILLAGE.

Champaign, Ill., July 9.—Three masked bandits, armed with revolvers and shotguns, terrorized the village of Tolono, Ill., yesterday. Two farmers, driving homeward, were held up and robbed, and the trio forced the Illinois Central agent to surrender all the cash on hand. At the same time two men waiting for a train were robbed.

THIRTY KILLED BY EXPLOSION

Conisborough, Yorkshire, Eng., July 9.—Thirty miners were killed and two injured by a coal damp explosion which occurred in the Cadeby Colliery here today.

King George, who is making a tour in the neighborhood, yesterday paid a visit to an adjoining coal pit.

TWO LOSE LIVES WHILE SWIMMING

Man Drowned in Lake After Gallant Attempt to Save Companion

Montreal, July 9.—Two men, Richard Weaver and Albert Munnery, both residents of this city, were drowned in Lake St. Louis at Dorval. They had taken two servant girls out for a row, and had afterwards gone in swimming. Weaver was seen to sink, and Munnery went to his assistance. The two men struggled awhile, and then went down. One of the girls, Alice Withun, rowed out to the men, but they had disappeared by the time she reached the spot.

Swept to Death

Highwater, Que., July 9.—After valiently saving the life of a friend Jacob Truax was so exhausted that he was swept back from the shallow water, from which he had dragged his companion, into deep water, and was drowned.

MAYOR ACCUSED OF MISUSE OF POWER

Calgary Committee Submits Report—Dismissal of Officials Recommended

Calgary, Alta., July 9.—The aldermanic probe committee, which has been investigating charges of municipal irregularities, in its report made to the city council last night charges Simon John Clarke, city commissioner, who has been the dominant figure in Calgary politics for years, with incompetency and negligence in supervision of public works contracts, and suggest his resignation. Mayor John Mitchell is charged with misuse of the powers and undue interference with other departments, and Commissioner A. Graves with lack of initiative. The report also recommends the dismissal of City Engineer Childs and Health Officer Estay.

RAILWAY APPEALS.

Fight in Ontario Over Question of Sunday Trains.

London, Ont., July 9.—The London and Lake Erie has filed formal notice at St. Thomas of an appeal against the judgment recently handed down by Chancellor Boyd, in which that company was fined for operating its cars on Sunday between London and Port Stanley. It is now to be a fight to a finish between the Lord's Day Alliance and the company, as the latter claims that under their Dominion charter they have full power to operate cars seven days a week.

MEXICAN GENERAL MOBILIZING TROOPS

Will Move Against Roving Bands of Revolutionists in Sonara

Agua Prieta, Sonora, July 9.—The determination of Mormon colonists at Colonia Morelos and Colonia Oaxac, south of here, to resist the demands of prowling rebel bands coupled with the Mormon appeals to Washington, presented a menacing situation to-day.

Most of the Mormons are American citizens. They have armed themselves and they declare they will fight to protect their property against rebel devastation. A few of the Mormons are naturalized Mexicans, and great fear has been expressed that this circumstance might lead the rebels to think they were justified in attacking the colonists if they resist demands for supplies.

General Sanjines, commander of the government forces in this region, today was at Cienegas, twenty miles northwest of Colonia Morelos, but was said to be unprepared to attack the rebels as his troops, mostly recruits, have not been mobilized for action.

PORTUGUESE TROOPS DEFEAT ROYALISTS

SOLDIERS RESTORING ORDER IN REPUBLIC

Monarchist Bands Will Be Driven Across Border Into Spain

Lisbon, July 9.—Royalists, who outnumbered Republican troops three to one, were defeated by the latter near Chaves to-day. The Republican losses included two officers. The Royalists retreated, some of them crossing the Spanish frontier, and even there continuing to fire on the government soldiers.

The Royalists had planned a ruse, but in the end it cost them dearly. While being pursued to Montalegre, in the province of Tras-Ios-Montes, they returned to Chaves and arriving, unsuspected by the Republicans, bombarded the city with their newly acquired artillery bombs. The Republican troops later discovering that the Royalists had "doubled" on their course hastened back to defend the town.

The attacking rebel force consisted of two united bands. After a battle, which lasted three hours, the Royalists retreated slowly and finally disappeared into the mountains.

The news of the victory was received with cheers in the chamber of deputies, and a law was passed at once authorizing the government to suspend the constitutional guarantees wherever necessary to extend the state of siege to the district of Cilla real.

Other bills adopted provide for the passing of summary judgment on persons accused of sedition or rebellion by military tribunals, and for pensions to relatives of soldiers "dying for the republic."

Many of the inhabitants in disturbed districts display open sympathy with the Royalists, but the army and navy remain loyal. The belief is general that unless there are defections among the military the monarchist incursions cannot be successful.

Latest dispatches from the Minho region report many isolated attacks on officials and other persons by the Royalists, but order is being restored.

The troops have assumed control in many localities, and other forces are pushing toward the frontier with the object of driving the Royalist bands across the border, where the Spanish authorities are waiting to disarm them.

Will Arrest Leaders.

Madrid, July 9.—Premier Canalejas declared in an interview yesterday that the strictest orders have been given to prevent Portuguese conspiracies from being arranged on Spanish territory. He said that all the leaders and accomplices will be arrested. Spain is considerably incommoded by the interruption of the telegraphs. It is believed now, however, that the movement is of little importance and has virtually collapsed.

Official advices received here from Orenz and Varin, state that two columns of Monarchists were camped on Sunday evening in the Portuguese mountains. A few clashes between these and the Portuguese police have occurred, but were of little moment.

It is believed here that the arms carried by the Portuguese Royalists were manufactured in Spain and were originally intended for the revolutionists in Mexico and Paraguay, but were eventually bought by the Portuguese rebels.

DWELLINGS DESTROYED.

Nine Families Rendered Homeless by Fire in Montreal.

Montreal, July 9.—Fire which raged for two hours in Cote Ste Paul, one of the outlying wards of this city yesterday afternoon rendered nine families homeless. Seven dwelling houses and a grocery store were burned out. The loss is estimated at $60,000, with little insurance. The cause of the fire is unknown. Poor water pressure is responsible for the extent of the damage.

CHILD SCALDED TO DEATH.

Leamington Ont., July 9.—Mrs. H. Manchester, of Erie street north, on Saturday night placed a tub of hot water in the room of her home with the intention of giving her young child a bath. While she was getting some cold water from an adjoining room the little one tumbled in the tub and received scalds of such a nature that it has since died.

HANGS HIMSELF.

Windsor, July 9.—The body of William Mickle, aged 40, a prosperous farmer of the township of Molden, living near Arnhertsburg, was found swinging from a rafter of his toolshed by his aged mother. Mickle had suffered a severe attack of neuralgia and this, with the hot weather, is thought to have unbalanced his mind.

DROPS DEAD ON STREET.

Portland, Ore., July 9.—John Watson, of Lakeview, Ore., a wealthy stock grower, dropped dead late yesterday while walking on the streets in this city. Mr. Watson, who was 70 years old, was in Portland attending the Elks reunion. Death was due to heart failure.

SUICIDE IN JAIL.

Man Under Sentence of Death Ends Life by Hanging.

Winnipeg, July 9.—John Deider, a Galician, under sentence of death for murder at Gimli, Manitoba, last June, committed suicide in the provincial jail yesterday morning. He twisted his shirt into a rope and hanged himself.

TWO KILLED BY EXPLOSION.

Windsor Mills, Que., July 9.—Two operators, J. Caron and R. Taylor, were blown to pieces when the powder shed of the Canadian Explosives Company blew up through the heat.

CANADIAN SCORES FIRST VICTORY

QUEBEC RIFLEMAN WINS BASS PRIZE

Team Will Take Part in the Mackinnon Cup Competition on Thursday

Bisley Camp, England, July 9.—A happy augury for the success of the Canadian team was provided today by Corp. G. Mortimer, of the 8th R. R. Quebec, who carried off first prize of £10 in the Bass, a squadded competition with match rifles open to all comers, ten shots each at 1,000 and 1,100 yards. Mortimer secured a notable victory, marking 46 at the first range, and 49 at the longer range in the afternoon. Col. Gibbs, of the Gloucester Engineers, had the same score, but Mortimer had three centres, and Gibbs but two.

The weather seems settled, clear and fine, which has much improved prospects for the Canadians generally. Last year the Bass was won by Maurice Blood with Mortimer fourth, leading the Canadians.

Shooting opened yesterday when the Waldegrace, a match rifle event, was the principal item, but the meeting did not really get going until today. Canadians are taking part in a number of sweepstakes and minor individual events to-day and to-morrow, and on Thursday the team will undergo its first baptism of fire as a whole in the Mackinnon challenge cup, open to teams of twelve representatives of England, Scotland, Ireland, Wales, the Channel Islands, India and the self-governing Dominions and crown colonies.

Unattached Canadians shooting at Bisley and making their headquarters with the Canadian team are as follows: Capt. W. C. Andrews, 90th, Winnipeg; Capt. W. K. Forrest, Duke of Connaught's Own Rifles, Vancouver; Staff-Sergt. Bayles, 10th Royal Grenadiers, Toronto; and Rev. A. R. Simpson, Rossland, B. C. Further names are likely to be added to this list.

INLAND REVENUE RETURNS FOR YEAR

Large Increase in Consumption of Cigarettes, Cigars and Spirits

Ottawa, July 9.—Tobacco smokers and liquor drinkers in Canada are rapidly increasing their annual consumption of cigarettes, cigars and spirits. Inland revenue figures for the last fiscal year show that the number of cigarettes entered for consumption in Canada last year was 782,000,000, an increase of nearly 200,000,000 over the preceding year. Cigars entered for consumption total nearly 253,000,000, an increase of 25,000,000. The per capita consumption of spirits is now estimated at 1.03 gallons, as compared with .859 gallons for the preceding year. Beer consumption last year is estimated at 6.859 gallons as compared with 5.434 gallons per head for 1910-11. The per capita consumption for the past year, however, was estimated on a total population of 7,423,000, as compared with the estimated population of 7,901,000 in March of last year before the census figures were available. The increased consumption per capita is therefore not quite so great as the foregoing figures would indicate.

ON WAY TO WINNIPEG.

Duke of Connaught Will Arrive in Prairie Capital This Evening.

Fort William, Ont., July 9.—There was no civic celebration here this morning when the Duke of Connaught passed through on his way to Winnipeg, owing to the early hour and brief stay. The special train with George Bury's private car Manitoba attached, departed at 8.45 in charge of Conductor Wm. Fogg of Winnipeg, this making the eighth royal train he has taken care of since entering the employ of the C. P. R. Stops will be made at Ignace and Kenora, the divisional points, and also at Wabigoon for luncheon, and at Selkirk for dinner, arriving in Winnipeg at 8.30 o'clock. Those accompanying the Governor-General are his daughter, Princess Patricia; Miss Adams, lady-in-waiting; Lieut.-Col. Lowther, Capt. Buller and Capt. Long.

HEAT CLAIMS MANY VICTIMS

DEATHS REPORTED IN EASTERN CITIES

Eleven Dead in Philadelphia—Hundreds Sleep in Parks in Montreal

New York, July 9.—Hot weather has struck New York. The mercury jumped yesterday to 93 degrees, and some street thermometers recorded 99. The humidity was excessive and scores of prostrations were reported. Four deaths were ascribed to the heat. Weather bureau official figures indicate that it was the warmest July 8 the country has known since 1876.

Deaths at Philadelphia.

Philadelphia, July 9.—Eleven deaths were reported yesterday as being due to excessive heat. Prostrations were numerous. The maximum temperature was 95.

Over Ninety Degrees.

Boston, Mass., July 9.—Three deaths and twenty-five prostrations due to heat were reported yesterday in greater Boston. For the sixth consecutive day the thermometer registered over 90 degrees.

In Montreal.

Montreal, July 9.—Relief from the terrible heat wave under which Montreal has been suffering for the past five days was promised for a few short hours last evening. Then the fresh breezes slowly died down, and the storm clouds which had appeared suddenly passed over the city without releasing a drop of moisture.

The barometer, which had dropped steadily all day, began to climb up again. At midnight the temperature at McGill observatory in the mountains stood at 75. Yesterday the thermometer at McGill went over the 90 mark again, the figure being 91 and a fraction. In the business district, however, the temperature was far higher, reaching 95 at noon. The temperature is but slightly less than that recorded in last year's record week, and far exceeds all records for the ten years previous. Many prostrations are reported, and the numerous drowning accidents are indirectly the result of the great heat.

Death has exacted a heavy toll among the little children since the heat wave first struck Montreal. Of the 137 deaths recorded in the city since the torpid spell began on Dominion Day, 92 have been those of children under five years.

Montreal's water supply is running low. Consumption has gone up at the rate of a million gallons a day, and the limit is almost reached. Street sprinkling has been practically abandoned, and citizens are cautioned against waste.

The parks are crowded, and hundreds are abandoning their homes at dusk to sleep in the open spaces.

CROPS DAMAGED.

Halbrite, Sask., July 9.—A heavy wind swept over the district west and southwest of Halbrite yesterday afternoon. The damage to the crops was heavy.

POLICE CHIEFS MEET AT TORONTO

Two Hundred Cities in Canada and United States Represented at Convention

Toronto, July 9.—The annual convention of the International Association of Chiefs of Police met in this city to-day and was called to order by Major Richard Sylvester, of Washington, the president of the organization. The attendance includes the heads of the police departments of more than 200 metropolitan cities, of Canada and the United States. The association will be in session five days. Among the important matters to be brought forward is the proposed establishment of an international bureau of police which will act as a clearing house for the police departments throughout the United States and Canada, and co-operate with the department in other countries.

GUARDING AGAINST PLAGUE.

New York, July 9.—The steamer Carolina, which arrived last night from San Juan, Porto Rico, where the outbreak of the bubonic plague has caused alarm, brought 175 passengers, many of them Americans who desired to get away from the island. The passengers were subjected to unusually careful examination by the health officers, who found no suspicious illness, but the steamer was not allowed to dock. She will be obliged to disembark her passengers by means of transfer boats. The ship's cargo will be lightered, and her hold thoroughly fumigated before she is allowed to dock.

The Boy Scout's Injured Companion

might require immediate aid and no Scout's education is complete without a knowledge of how to render such aid. The

Scout's First Aid Case

contains everything necessary and all instructions to make every boy scout a field physician. Don't fail to get our first aid instruction booklet.

CAMPBELL'S PRESCRIPTION STORE

Corner Fort and Douglas Streets.

We are prompt, we are careful, and use only the best in our work

Windsor Grocery Company

OPPOSITE POST OFFICE GOVERNMENT ST.

KING GEORGE WHISKY, per bottle	$1.25
O.O. SCOTCH WHISKY, per bottle	$1.25
OLD SMUGGLER WHISKY, per bottle	$1.00
MANHATTAN'S COCKTAILS, per bottle	$1.25
SEAGRAM'S RYE WHISKY, per bottle	$1.00
ROSS'S SLOE GIN, per bottle	$1.50
MITCHELL, IMP. PINTS, WHISKY, per bottle	75¢
HENNESSY'S 3-STAR BRANDY, pints, per bottle	$1.00

We carry a full line of Wines, Beer, Ale and Mineral Waters.

DON'T FORGET TO LOOK IN COPAS & YOUNG'S WINDOWS

They will tell you of Grocery Values and SAVE YOU MONEY

DR. PRICE'S or ROYAL BAKING POWDER, 12-oz. can,	35¢
MAGIC BAKING POWDER, 5-lb. can	90¢
12-ounce can	20¢
INDEPENDENT CREAMERY BUTTER, nothing nicer; 3 lbs. for	$1.00
OGILVIE'S FAMOUS ROLLED OATS, 20-lb. sack	85¢
8-lb. sack	35¢
CREAM OF WHEAT, per packet	20¢
MALTA VITA, per packet	10¢
CALGARY RISING SUN BREAD FLOUR, per sack,	$1.85
PURE WEST INDIA LIME JUICE, per bottle	20¢
PURNELL'S PURE MALT VINEGAR, large bottle	15¢
PURE GOLD QUICK PUDDINGS, Tapioca, custard or chocolate. Per packet	10¢
PURE NEW ZEALAND JAM, 4-lb. tin	50¢
CANADA FIRST or ST. CHARLES CREAM, large 20-ounce can	10¢

Patronize the Store of the People.

COPAS & YOUNG

ANTI-COMBINE GROCERS

Quick Delivery. Grocery Dept. Phones 94 and 95.

Corner Fort and Broad Streets. Liquor Dept. Phone 1632

WOOD MOTOR CO. LTD.
AGENTS
Chalmers Ford Winton
DETROIT ELECTRIC

Why You Should Own a Chalmers

It would be easy to go into a technical discussion of the mechanism of Chalmers cars would this space permit it, but we would much rather show you the superiority of our flexible motor over the other cars of Chalmers class.

The continuous flow of power, the smooth, silent operation of the valves, pistons, and timing gears, coupled with the large face, silent drive gears, make this Chalmers car the ideal motor for the discriminating buyer. The deep, rich, luxurious upholstering permit comfortable riding over all kinds of roads. The demountable tires and rims, with the power tire pump, omit the necessity of changing and pumping up tires on the road.

The perfect self-starter does away with all cranking and breaking of bones.

You are cheerfully invited to ask for demonstration and compare this masterpiece of motor car manufacture with any other at an equal or greater price. Phone 241. 740 Broughton St.

PROPOSES TO LEASE MANITOBA ELEVATORS

Grain Growers Company Has Completed Arrangements With Government

Calgary, Alta., July 9.—Failing to make a success in the operation of its 172 provincial grain elevators, the government of Manitoba is prepared to lease them to the Grain Growers' Company, which will hold its annual meeting on July 16 next at Winnipeg.

Negotiations have already been practically completed between the directors of the company and the Manitoba provincial government for the leasing of the elevators at an annual rental of $66,000. The directors will lay the proposition before the annual meeting for confirmation of their action.

With this matter, the meeting also will pass upon negotiations continued by the directors for the leasing by the C. P. R. of its immense terminal elevator on the lake front at Fort William. This elevator has a capacity of two and one-half million bushels of grain.

The 172 elevators owned by the Manitoba government in the province have a capacity of 30,000 bushels each, or an aggregate capacity of five million bushels.

When the Grain Growers' Company comes into control of these elevators it will mean an immense advantage to all the grain growers of the prairie province.

E. J. Fream, secretary of the United Farmers of Alberta, and a director of the Grain Growers' Company, has gone to Winnipeg to participate in the deliberations of the annual meeting. The Grain Growers' Company is co-operative in organization and is representative of the farmers' organization, the United Farmers of Alberta, the Grain Growers' Association of Saskatchewan and the Grain Growers' Association of Manitoba.

EDMONTON'S ASSESSMENT.

Edmonton, Sask., July 9.—Edmonton's assessment this year will be more than double that of last year. The total net assessment last year amounted to $46,000,000, while it is expected the figures will reach in the vicinity of $105,000,000 for 1911.

This includes only the north side, and on the south side the assessment will be about $25,000,000.

WAR ON TUBERCULOSIS.

Toronto, July 9.—When the regulations governing the notification of cases of tuberculosis are put into force the provincial board of health will place itself in the position of adviser to each individual victim of the white plague.

Physicians must promptly notify the medical officer of health in their respective municipalities of each case of tuberculosis attended. The local officer reports of the provincial board, and Dr. C. J. S. McCullough, chief officer of health, is now arranging to have useful information regarding the treatment of disease forwarded to each patient reported to be afflicted.

FAILED TO OBEY ORDER.

Ottawa, July 9.—Three militia officers whose names have not been made public have found it necessary to resign their commands because they failed to see that the order of Colonel Hughes relative to liquor in camps was not observed. Colonel Hughes has laid it down that no liquor will be served in military camps. He said yesterday that three officers had neglected his order and their resignations had been received. He added that other resignations were expected.

"It is the business of a commanding officer to see that there is no liquor in the camps. I know the militia business," he continued, "and I know the evils in connection with canteens. Liquor in the camps has got to be stopped or I will know the reason why. Most officers realize this now."

DOMINION TRUST COMPANY LIMITED

Save Money Regularly

Let there be no uncertainty about your future. Protect yourself by your own efforts.

In sickness or hard times, your bank account will keep you independent.

In prosperity, your balance will enable you to take advantage of investment opportunities as they arise.

We pay you 4% interest while safeguarding your funds.

Dominion Trust Company, Ltd.
909 Government St.
HUGH KENNEDY, Local Manager.

MINISTERS ARE WARMLY WELCOMED

London Star on Visit of Premier Borden and Colleagues to London

London, July 9.—The attitude of the Liberal press towards the visit of the Canadian cabinet ministers is throughout one of unaffected welcome. The Star, most radical of London evening papers, says "Men of all parties are one in the warmth of their greeting to their kinsman. The fact that Mr. Borden has taken Sir Wilfrid Laurier's place makes no difference to us Liberals. He is a Canadian, and that is enough for us. We gladly recognize that there is something far higher than politics, namely our common heritage and hope of the British race. It is to preserve and develop that heritage that Premier Borden has crossed the Atlantic. Whatever Canada may do to help us maintain that command of the seas, which is the supreme necessity of our existence, we shall accept not merely with gratitude, but brotherly comradeship. We are one race, we stand together."

Premier Borden returned from a week-end visit to Donald McMaster at Ascot. Today the premier and his colleagues will witness the great review of the fleet at Spithead, after which the Canadian ministers, with the exception of the premier, will be entertained by Winston Churchill aboard the Admiralty yacht Enchantress. Mr. Borden will return to London to fulfil a dinner engagement with Mr. Harcourt, the colonial secretary.

PREPARING TO RESIST REBELS

Mormon Colonists in Mexico Mobilizing to Defend Their Property

Agua Prieta, Mex., July 9.—Americans of the Mormon colonies at Colonia Morelos and Colonia Oaxaca, 75 miles southwest of here, are mobilizing to defend their property against the rebels. The rebels' advance guard from Casas Grandes is approaching Colonia Morelos.

Trouble Expected.

El Paso, Tex., July 9.—The fighting strength of the Mormon colony in Mexico is estimated by their agents here at 750, armed and supplied with ammunition. Trouble is expected as the rebels have once before in the present revolution endeavored to take possession of the ammunition and rifles held by the Mormon colonists.

Federals Enter Chihuahua.

At General Headquarters, Chihuahua, Mex., July 9.—Triumphantly General Victoriano Huerta, commander-in-chief of the government forces in Northern Mexico, rode into the city of Chihuahua, just four months under rebel control. The entry of Huerta's army reduced the high nervous tension under which foreign residents had lived ever since rebel reverses in this section began.

The coming of Huerta means the restoration of railroad communication with Torreon, though it simultaneously cuts off the city on the north from Juarez and the American border. This city has been mulcted of supplies and business had long been at a standstill. Many mines will be reopened.

Orozco Sullen.

At General Orozco's Headquarters, Sauz, Mexico, July 9.—Still sullen and morose, but none the less determined to laugh in defiance of the constituted government, General Orozco has given final orders for the inauguration of the guerilla warfare which he purposes to wage "until Madero is forced to resign."

The general makes no effort to conceal his chagrin at the rebel defeat at Bachimba. Contrary to advice of his most competent officers, he ordered the fight, believing there was a chance to win. Failure was expected by nine-tenths of his officers, because ammunition was short.

Orozco admitted that he had finished with organized warfare and from now on would fight after the manner of guerillas.

Sonora will be the first state to feel the effect of the new campaign, but it is the ambition of Orozco to extend the field of operations soon to states near Mexico City.

PORTLAND EXTENDS WELCOME TO ELKS

The Oregon City Has Made Elaborate Preparations to Entertain Visitors

Portland, Ore., July 9.—With decorations never before approached in Portland, and equalled, it is stated, by no other Elks convention city, and with an array of entertainment both for day and night that would consume twice the allotted time of any one person, Portland threw open her gates yesterday to the B. P. O. E.

The event which attracts the Elks to Portland is the forty-eighth grand lodge session of the order and the twenty-sixth annual reunion of the brotherhood, and tens of thousands of the antlered herd have poured into this city to participate in the proceedings of the grand lodge or in the festivities which the city has provided.

In honor of the occasion practically every building in the business district of the city has been covered with bunting, hundreds of store fronts are artistically decorated appropriate to the occasion, while the streets are a fluttering mass of purple and white buntings, intermingled with the national colors. Yesterday, for the major part, was given over to festivities, which included numerous band concerts and the official receptions.

The contest for convention city is becoming warm. In the field are Rochester, N. Y., and Cincinnati, Ohio, for the 1913 convention. Atlanta is laying the foundation for a boom next year to secure the 1914 convention, while San Francisco and Seattle each expect to inaugurate a campaign for the 1915 convention. Strange as it seemed, the latter fight appeared to attract the most discussion.

FOUND MURDERED.

Rochester, N. Y., July 9.—Fred Count Guiseppe Albaneze, suspected by the police of New York and Rochester of black hand operations, was murdered here some time during Sunday night. Three knife wounds in the head caused death, one severing the juglar vein.

ALASKAN EARTHQUAKES.

Cordova, Alaska, July 9.—The earthquake shocks of Saturday night and Sunday were felt all over Alaska. It is feared Mount Katmai is again in eruption.

Wireless connection with Kodiak Island is broken.

The United States naval wireless station has been unable to communicate with Karluk, Bristol Bay and other westward stations since the earthquake, leading to the fear that further volcanic eruptions may be taking place to the westward.

Katmai is known to be still smoking and throwing off ashes. The Bristol Bay district received another light covering of ash last week, and two days of southwest winds brought a slight sprinkling to this section.

The earthquake report seemed not to be so much of a swinging as of a quivering nature.

From reports received here it is believed Fairbanks is the centre of the disturbance. Four distinct shocks were recorded in the city of Fairbanks, the one at 10 and 10.06 on Saturday night, and one of the shocks Sunday being the severest ever felt in that city.

At Kennecott, in the Copper River country, two hundred miles from here, shocks were heavy.

Miles and Childs glaciers on Sunday and Monday discharged more ice than ever before. During their visit to the glaciers Sunday tourists from the steamer Mariposa were compelled to stay at the timber line in order not to be caught by the great waves caused by huge blocks of ice constantly falling into the Copper river.

No damage was done in this city, although the quake was severe.

Bring a Musician With You

When you think of owning a gramophone. His trained ear will at once detect the beautiful tone quality and the lack of "screech" and "squawk" in the VICTOR VICTROLA. These qualities are produced by the closed lid, the concealed moving parts, the superior tapering tone arm and the construction of the tone chamber. Do not be blinded by mere price consideration. When you buy, buy for quality. Our prices range from $20 up to $250 and our special terms system allows the most slender income to compete successfully with the largest. You can always be sure of a square deal, lowest prices and courteous, expert service. Victor prices are uniform throughout the entire Dominion.

Hicks & Lovick Piano Co. Ltd.
OPPOSITE THE POST OFFICE

HUDSON'S BAY CO.

FAMILY WINE MERCHANTS

Tel. 47 Wharf St.

VERY SPECIAL VALUE

H. B. Old Rye
One Dozen Quarts, per Case $8.00
Per Quart Bottle, 75c
WE DELIVER

Cowichan Lake Acreage

Cowichan River Acreage

In blocks of 10 to 200 acres, beautifully treed and some A1 waterfront.

This Property is Ideal for Summer Homes

Railroad is through to the lake. Price and terms on application to this office.

Monk, Monteith & Co. Ltd

Members Victoria Real Estate Exchange.

CORNER GOVERNMENT AND BROUGHTON STS. PHONE 1402

R Rogerson & Moss M

Gorge Road

3½ Acres, with beautiful 11-roomed home; ¼ cash, balance 1, 2 and 3 years. This is $6,000 below value and therefore a good buy. Price $24,000

$250 for a lot at Cordova Bay, exceptionally easy terms.

M Phone 946 622 Johnson St. R

NANOOSE

Waterfront and other acreage, in large and small blocks, from

$20

Per acre up.

A. S. BARTON

Member of Victoria Real Estate Exchange.
215 Central Building.
Phone 2901.

Twenty-Five Dollars

is all that any lady need pay for a tailored suit that we guarantee to fit.

Charley Hope

1424 Government St. Phone 2[illegible]

DO YOUR EARLY-WEEK SHOPPING HERE

Extra big reductions on diamonds, jewelry, cut glass and plated ware. In fact everything is reduced

REDFERN & SON — THE DIAMOND SPECIALISTS — ESTABLISHED 1862

1211-13 Douglas Street. Victoria, B. C.

Builder's and General Hardware

Contractors' Supplies
Bar, Plate and Sheet Iron,
Mining Steel, Rails, Wire Ropes,
Black and Galvanized Pipe

E. G. Prior & Company, Ltd., Lty.
Victoria Vancouver Kamloops

PHONE 272 EVANS COLEMAN & EVANS LIMITED 613 PANDORA AV.

MANTEL TILE

Large shipments of both English and American made tile have just arrived. Something new and original. Do not fail to visit our show rooms before buying.

613 Pandora Avenue, Upstairs

"The Modern Electric Shop"

Our Electric Toaster at $5.00

PERFECT TOAST IN ONE MINUTE FOR ONE-TENTH OF A CENT A SLICE

Most toast is made by guess—not toasted enough, baked hard or burned to a crisp—because the toasting process cannot be conveniently watched.

With OUR Electric Toaster this uncertainty is removed, and you can serve the toast when it gets brown and crisp enough to suit yours or somebody else's taste.

Creech-Hughes Electric Co.
1103 Douglas Street, next Corner Fort. Phone 466

Think this over! Is there any beverage that costs you less per cup than LIPTON'S TEA GOES FARTHEST FOR THE MONEY

COTTAGE WRECKED BY LIGHTNING

Woman and Three Children Have Remarkable Escape From Death

Windsor, July 9.—Mrs. Albert Welch and three children, of Windsor, had a remarkable escape from death when lightning struck their summer home at Linden Beach near here. Mrs. Welch was hurled from bed and landed upright on her feet in the middle of the room. Her face was singed and a gold tooth was partially melted. Her daughter and son escaped unhurt, but another son was severely stunned. One end of the cottage was blown out and hurled over a hundred feet away.

SENTENCE PASSED ON CAMORRISTS

Convicted After Trial Lasting Two Years—Prisoner Attempts Suicide

Viterbo, Italy, July 9.—The verdict in the Camorra trial was handed down yesterday. Five of the accused were unanimously declared guilty of the murder of Gennaro Cuoccolo and his wife. The remainder were found guilty of belonging to a criminal association.

When it was known that the Camorra trial, which has been going on for two years, would come to a conclusion yesterday, great excitement prevailed. Reinforcements of troops and mounted police arrived before the opening of court to assist in maintaining order. A body of 300 police has been especially entrusted with the surveillance of the court and its precincts.

Several relations of the accused, comprising wives, sisters and mothers, arrived yesterday morning, bringing an offering of wax candles for the Madonna, while others brought gifts for St. Rosa, the patron of Viterbo. Many of them took up their positions in the churches facing the court house, where they remained kneeling, beating their breasts and imploring mercy for their beloved ones.

When the presiding judge resumed his summing up of the evidence, all the accused maintained absolutely calm demeanor. Only Ciro Vitozzi, the priest, known as the "guardian angel of the Camorra," displayed any shame at being forced to enter the iron cage with the other prisoners. He muttered prayers all the time, saying: "I am in the hands of God and of the jurors, whom I pray the Almighty to illuminate."

The verdict declares Corrado Sortino guilty of both murders; Nicolo Morra, Antonio Cerrato and Mariano Di Gennaro guilty of the murder of Cuocolo and Guiseppi Salvi guilty of the murder of Cuocolo's wife. Enrico Elfano, the alleged leader of the Cammorrists; Giovinni Rapi, Di Marinas and the others are convicted of being instigators of the crime and members of a criminal organization.

The president of the court sentenced the condemned men. Sortino, Corrado Salvi, Morra, Di Gennaro, Alfano, Rapi and Di Marinas were sentenced to 30 years' imprisonment and to ten years' police surveillance each; Di Mattio to ten years' and six months' imprisonment and ten years' surveillance; Ascrittore to ten years' imprisonment and ten years' surveillance; Vitozzi, the priest, seven years' imprisonment and two years' surveillance; the others to five years' imprisonment and five years' surveillance.

When the accused were placed in the iron cage to hear the verdict, Di Marinas suddenly drew forth a piece of glass and cut his throat. The other prisoners screamed and shouted invectives and imprecations.

Rapi shouted: "This innocent blood is crying for revenge." Alfano raged around and called out about his brother who he cried was a victim of injustice and a man who had suffered the martyrdom of innocence.

Vitozzi knelt, weeping and praying. All the prisoners acted like maniacs and the carabineers had difficulty in forcing their way into the cage to maintain order and carry out the wounded Di Marinas.

The pronouncement of the sentence was received with uproars of protests.

JUROR TELLS OF OFFER OF BRIBE

Declares Franklin Told Him Clarence Darrow Had Provided $20,000

Los Angeles, Cal., July 9.—Robert F. Bain, the last witness planned to testify for the prosecution, took the stand in the trial of Clarence S. Darrow for alleged jury-bribery yesterday. Bain was the first juror accepted in the trial of James B. McNamara for dynamiting the Los Angeles Times building.

After a few preliminary questions Bain told of the conversation with his wife, at which she informed him of the visit of Bert H. Franklin and of the latter's offer of a bribe of $4,000 to influence Bain's vote as a juror in the McNamara trial.

The direct offer of a bribe was made to him a few days later, said Bain. Franklin called at his home in the evening and offered him $400 as the first instalment, said the witness, telling him that the balance or $3,600 would be paid after the trial.

Franklin justified his course in bribing jurors, according to the witness, by explaining that the prosecution had resorted to the same methods to secure a conviction of McNamara.

"Franklin told me," said Bain, "that Darrow had furnished him with $20,000 to use for that purpose."

A strong point for the defence was brought out by Attorney Appel, who cross-examined Bain, when the latter said that he had told Franklin when accepting the money that he would hold for conviction if the evidence was sufficient.

Angus Campbell & Co., Limited, 1008-10 Government Street

"Campbell's" July Sale

The Topic of Conversation Among Bargain Seekers

SUITS, COATS AND DRESSES

Brisk indeed is business in our Mantle section. Suits and Coats are being snapped up every hour of the day. The cream serges are rapidly disappearing, and those novelty and pongee suits are creating a great surprise.

Those who have missed seeing our offerings in Silk Dresses should really make a special effort to visit us today. Handsome Silk Dresses in foulards, shot taffetas and striped silks, selling as low as $12.50.

Bargains in our other departments are just as pronounced as in the Mantle section. The Children's section, in particular, affords to mothers some very big savings.

Marked Reductions at the Glove Counter

Campbell's

Girls' Colored Dresses at only $1.25

The End of The Big Fire Sale

Is Drawing Nearer Every Day

Only FOUR DAYS More

So you will have to hurry if you want to get your share of the good things before it is too late. Read on:

MEN'S AND YOUNG MEN'S SUITS that sold up to $22.50. Some slightly damaged. Sale price $3.45

MEN'S FINE SUITS, made of the finest cashmeres, worsteds and tweeds by the world's foremost ready-for-service manufacturers. Sale price $9.95

MEN'S PANTS that sold to $5, damaged, that will be suitable for work. Now 65c

MEN'S FINEST DRESS PANTS, worth from $5 to $8. Guaranteed in perfect condition $2.95

BOYS' UNDERWEAR, Worth from 50c to $1. Now 10c

MEN'S AND BOYS' LACE BOOTS. Many in this lot are worth $3.50. Now $1.35

MEN'S FINE DRESS BOOTS, worth to $4.00. Now $1.95

MEN'S FINE DRESS BOOTS, in all the latest styles and shapes, made of selected calfskin and vici kid, the best of workmanship and finish. Worth from $4.50 to $5. Sale price $2.95

MEN'S SHIRTS, white and fancy patterns, worth $1.25 and $1.50. Now 65c

MEN'S SUSPENDERS, worth 35c and 50c. Now 10c

BIG LINE OF HATS, worth to $4.00. Now $1.45

MEN'S UNDERWEAR, worth 95c. Now 35c

CHILDREN'S SUITS that sold to $3.50. Now $1.35

COTTON SOX, worth 15c. Now 5c

Victorias' Greatest Bargain Givers

Our Cash Buying and Immense Outlet Gives You the Opportunity of buying for Less here at All Times.

VICTORIA Bargain Clothing House

1419-21 Douglas St., Near City Hall

Merchandise Exchanged. Money Refunded.

FOUR KILLED IN FIGHT.

Lake Charles, La., July 9.—Four men were killed and four seriously wounded in a pitched battle between union and non-union timber workers and guards employed by a lumber mill at Grabrow, La., a mill town 50 miles north of here.

A party of 200 union men, headed by A. L. Emerson, president of the Brotherhood of Timber Workers, went to Grabow, where a strike is in progress, to hold a meeting. The proprietor of the mill and his non-union employees, it is said, met them and the fight resulted.

SCORE ARRESTED.

Deputy Sheriffs Make Raid During Cockfight Near San Francisco.

San Francisco, Cal., July 8.—Seventeen deputy sheriffs, commanded by an official of the San Francisco Society for the Prevention of Cruelty to Animals, swooped down upon a quiet cockfight across the city line in San Mateo county on Sunday and took into custody twenty members of the exclusive "good fellows" club, interrupting a hair-raising bout between two long spurred roosters. As the officers burst into the enclosure with drawn revolvers, a stampede was attempted, but a volley of six shots calmed their haste and they agreed to go circumspectly to jail.

Six dead birds strewed the canvas cockpit, and twenty-eight live birds were found caged, with the names of their owners inscribed. The men, after the smoke had blown away, drove to the county seat in their automobiles, accompanied by the deputies, deposited $500 bail, which it is believed will be pure profit to the county, and drove cheerfully away.

The cockpit is solidly built and well appointed structure, and many of the birds had been shipped in from points some distance away.

FORTUNE FOR SOCIALIST.

Geneva, Switzerland, July 9.—Emil Fisher, a young mechanic of Chur, the capital of the Canton of Grisons, an ardent Socialist and treasurer of the local trades unions, has inherited $130,000 from an uncle who died recently in New York state. His comrades think Fisher will divide the fortune in accordance with his beliefs, but Fisher is silent on the subject.

THE DAILY TIMES

Published daily (excepting Sunday) by THE TIMES PRINTING & PUBLISHING COMPANY, LIMITED

Offices ..... Corner Broad and Fort Sts.
Business Office ..... Phone 1090
Editorial Office ..... Phone 45

SUBSCRIPTION RATES

Daily—City delivery ..... 50c. per month
By mail (exclusive of city) ..... $3.00 per annum
Semi-Weekly—By mail (exclusive of city) ..... $1.00 per annum
Postage to United States $1 per year extra.
Address changed as often as desired.

MR. BORDEN'S "OPEN MIND."

Premier Borden, we are told, is approaching the British Admiralty on the naval question "with an open mind." Unquestionably. Mr. Borden, according to our observation (which is admittedly somewhat prejudiced), is addicted to the "open mind" on almost every matter of public importance, and the naval question is so delicate a subject that for him to have a "closed mind" upon it would be expecting altogether too much. Therefore the Premier's mind is open. Perhaps he is depending upon the Admiralty to close it. In the meantime his devoted supporters on this side of the water are throwing out all kinds of suggestions. The Montreal Star wants him to contribute handsomely to the support of the British navy, without tying any strings to the contribution in the matter of Imperial naval distribution. The Toronto News, an organ of British high imperialism as well as of bigoted Canadian Toryism, says we must supply two Dreadnoughts at least annually to the British fleet. This must not be accompanied by any conditions either. Hon. George E. Foster, who is on the other side just now sounding the high imperial note, a few months ago maintained that in considering the question of a navy we must have something that will take root in the soil of Canada and grow with the growth of the country in wealth and population. The Victoria Colonist insists that the logical thing to do is accept the first suggestion of the Admiralty, build our own navy and maintain it exclusively on the Pacific as an intimation to Japan that "what we have we can hold." On the other hand, there are the Nationalists in Mr. Borden's cabinet to be taken into consideration. In the late election campaign Messrs. Monk, Pelletier and Nantel were opposed to any Canadian navy upon the ground that it would be but a sop to imperialism and would lead to the disembowelment, etc., of French-Canadians in the embroilments which would be sure to ensue as a consequence of our participation in wars which were none of our concern.

On the whole, it is no wonder that Mr. Borden preserves "an open mind" on the naval question. In the meantime, by all means let him consult the Admiralty. And, pending the important consultation, it is satisfactory to note that the Premier is displaying better judgment than his colleague the Minister of Trade and Commerce and refraining from taking part in party politics in Great Britain with the object of attempting to convince the British electors that they can add to their already unexampled prosperity by taxing themselves on the things they must eat to live, a policy that is considerably discredited in this part of the world.

BATTLE FOR FISCAL FREEDOM.

The provincial elections in Saskatchewan will take place on Thursday next. The situation is tersely described in a press dispatch as a battle for federal control of the West. Hon. "Bob" Rogers, Minister of the Interior, is the marshal of the federal forces. Little is heard or said of F. G. Haultain, leader of the opposition against Hon. Walter Scott, the Premier of the province. Mr. Rogers has thrown out hints as to the desire of the Borden government to relieve the farmers to the utmost of its power of the excessive burden of tariff taxation and to provide them with profitable markets. Nothing is now heard of the danger to British connection from trade with the United States. The hard-headed, practical-minded agriculturists of the West, it is felt, are not to be stampeded by such silly cries. That is the best possible tribute to their common sense. The political situation on the prairies is therefore quite interesting. It is all the more interesting because of the fact that the demand for tariff relief, from the burden that is at the root of the evil the trusts and monopolies are inflicting, is continent-wide. Both the political parties, or rather all the political parties, in the United States, have been forced to concede that protection as it is practised on this continent enables individuals to prey upon the community at large, and to pledge themselves to reforms. If the Canadian West, which in the next Parliament will have an increased representation of at least twenty members, indicates on Thursday that it has not been beguiled by the specious promises of Hon. "Bob" Rogers, the Borden government will unquestionably take that as a sign to draw in its protectionist horns. Even now one hears little of the demands of the government's special privilege supporters that "we must have protection as high as Haman's gallows."

THE COLONEL COMES BACK.

The Colonel of the Big Stick was "beaten to a fraazle" in the Chicago convention, but the steam roller did not flatten him out to the point of political extinction. No, sir. There is life in Colonel Roosevelt yet. His Big Stick is still a terror to the regulars of the political army. The Colonel announces that he will hold a convention of his own which he can control and mould to his own strong will. He has already issued a proclamation abounding in platitudes about the Big Interests and the things he will do to them, given the opportunity—which of course he will take. By the way, the Colonel had more than one opportunity to work his iron will on these enemies to freedom in the great American republic, and if he did things to them his action did not impair their progress to any serious extent. The trusts and the monopolies and the combines flourished like a green bay tree during his regime. They increased in power, in wealth and in influence. Still the Colonel undoubtedly did frown and thunder forth ominous sounds. Whether that was part of the stage play incidental to the show we do not know. The Colonel may have been in earnest and he may have been thwarted by opposition in Congress, which appears to be about as responsive to public opinion as a donkey to the strains of sweetest music. In any case, and without discussing the sincerity of the Colonel as a reformer, the Republican regulars are alarmed and would fain woo him into the fold. They fear the candidate of Woodrow Wilson, who is known to be an earnest advocative of progressive measures, progressiveness in this instance meaning a determined effort to wipe high protection from the slate. At the present time it looks as though the regulars were prepared to go down on their knees and implore the wielder of the Big Stick to be as merciful as he is strong, to remember that disunion and strife may mean the triumph of the Democratic party, and, worse than all, deprivation of the sweets of office. That is how the situation looks to us in the light of what is occurring. But we very much mistake the Colonel if he will consent to withdraw and allow a candidate acceptable to himself and the Republican party at large to take up the running against Woodrow Wilson. Colonel Roosevelt some time ago made up his mind that the people of the United States needed him more than anybody else—and of course he is their humble servant to command.

The heat is beginning to get in its annual work in the East. Even Canadian cities are not exempt from the scourge, although New York, Philadelphia, Chicago and the great centres of the West are the greatest sufferers. The torrid waves deal most hardly with the very young and old.

* * *

In these days of mechanically driven vehicles eternal vigilance is the price of life. Motor cars are killing people in the city of New York at the rate of one death per diem. It is satisfactory to note that in this part of the world drivers of cars are beginning to appreciate the necessity of greater care for their own sakes as well as for the welfare of others.

* * *

The affairs of a city, however prosperous, must be conducted in a business-like way in order to assure permanence in prosperity. Engineer Rust is attacking the problems of Victoria, which appear to be serious enough, in a thoroughly practical manner. We trust he will obtain the hearty support of the City Council in his course. All ratepayers, whether of the working class or any other class, are interested in municipal thoroughness.

* * *

There is a Labor government in power in the Commonwealth of Australia, as readers of the Times doubtless know. The administration is progressive, as all governments claim to be in these growing times. Labor as a rule is opposed to holding out inducements to immigrants, under the impression that too many people lead to undue competition in the labor market. Yet the Labor government of Australia is not opposed to growth in population. It prefers growth in the natural way, however, and purposes encouraging it. Hence the government has made part of its legislative programme a grant of $25 as maternity allowance on the registration of every birth. The scheme has been received with enthusiasm by the working classes throughout the Commonwealth, and it is believed that the measure will become a law, although the Liberals will support it only as it shall pertain to needy cases. A member of the opposition is said to be drafting a bill which will place a tax upon childless families, so that the public funds shall not be drawn on in payment for the maternity grant. Both these projects of law have been introduced in France, but without a sufficient backing to promulgate them.

* * *

The case of the tax on fuel oil furnishes a concrete and illuminative example of the workings of the tariff, sometimes called the National Policy. The tax amounts to more than the first cost of the oil. The C. P. R. is a big corporation, and its influence corresponds to its size. There is little doubt that the matter will be adjusted to the satisfaction of the company. The government can be depended upon to see to that. But the tariff tax upon almost everything consumed by the general public is quite as great an imposition and the senselessness of it would be quite as apparent if the distribution were not so widespread. One of these days the eyes of the general consumers will be opened to the iniquity of customs taxation in the guise of "protection." Then there will be an irresistible demand for freedom which will not be quelled by the canting cry of patriotism.

DOG AT THE OLD CHURCH DOOR.

So faithful, single-hearted, loving, true,
Free from all malice, selfishness and sin,
Forgiving injury and wrong;—are you,
Old Friend, to be no welcome guest within?

Well!—we'll leave you there, and humbly bow
Our heads in self-abasing reverence:
We call God's works great, little,—high and low,—
Vaguely defining soul and thought and sense.

Yet who can read the all-creating Mind,
Or know the miracles behind the veil?
The wisest and the holiest fail to find
How Will and Purpose can with God prevail.

"Dumb animal," they say,—and yet that eye
Speaks to my heart, and tells in accent clear
How Silence is the Voice that wistfully
Alone can breathe of Spirit-Power near.

Wait at the door!—the God that made thee sees,—
He loveth all. He spies out all our ways,
He hears each message on the passing breeze
Where every creature lives its life of Praise.

"The whole creation travalleth in pain,"—
Who knows what power in His Mercy lies?
Some day we shall our Paradise regain
And Life's great scheme unfold its mysteries.

Lie there and wait,—such Love will guide me true,
Such Faith will aid my vision more and more
To find the God Himself within,—and you
Shall be my Angel at the old church door.

W. E.

LOST OPPORTUNITY.

Sir Thomas Lipton tells a humorous story of a Scotsman who went to a race meeting for the first time in his life. The old man's friends persuaded him to risk sixpence on a horse—a forty to one chance. With much trepidation, the Scotsman handed out the sixpence, and, strange to relate, the horse won. When the bookmaker handed out a sovereign and sixpence to Sandy, the latter could not believe his own eyes.

"Do you mean to tell me I get all this for my sixpence?" he asked.

"You do," replied the bookmaker.

"Ma conscience!" exclaimed Sandy. "Tell me, mon, how long has this thing been going on?"

Though Sandy had "greenhorn luck" and "picked the winner" on his first venture, he might not do so again in 99 times out of 100, as those who "follow the ponies" could tell him. The man who wants to place his "saxpences" on a "sure thing" should investigate the Canadian Government annuity system. Information in regard to which may be obtained at any post office, or on application to the superintendent of annuities, Ottawa. Your letter is carried free of postage.

VICTIM OF CYCLONE.

Ottawa, July 9.—Acting Premier Perley received from Commissioner Perry of Regina the following list of damage to township sixteen during the recent cyclone:

In southwest Regina, range 20, township 16, one person was killed and eight injured and damage done estimated at $28,000.

Damage farther south was much less. No case of absolute want is reported.

It costs Montreal over $250,000 per year to light her streets and municipal buildings.

Kirk's Soda Water

has a rich, palatable flavor that is entirely different to ordinary Soda Water—you prefer it as soon as you experience your first taste.

"IT'S THE WATER"

Women's $35, $37 and $40 Hand-Tailored Garments for $25---Wednesday

This Is the First Reduction on These Very Desirable and Much Wanted Suits, and, as the Quantity Is Limited, We Expect That Wednesday Will See Them All Sold.

THIS is a special offer for Wednesday only. Some of the garments are being shown in the View street windows and tell their own story in a far better manner than is possible through a printed advertisement. There is nothing that we can say here that will flatter the garments. They are just the strictly plain and stylish garments that you would expect your tailor to turn over to you. They come in colors fawns, greys, navy blues, etc., are made of serges and homespuns of excellent quality, and are lined with guaranteed Skinner satin. Not a single garment is worth less than $35 and many are garments that we have sold regularly at $40.

All One Price On Wednesday $25.00

Handsome Dresses $6.75

WORTH NEARLY DOUBLE THE PRICE.

Muslins, Marquisettes, Fancy Voiles, and Pongees are the materials that are here to choose from, and they are trimmed in a great variety of styles. All are the latest models that have proved to be popular, and with the bulk of the summer still ahead of us, a small price like this should prove quite a temptation.

See the window display on View street and you'll be more than satisfied that the quality and style of the garments are far better than you could reasonably expect at the price.

House Dresses

THAT WERE NEVER MADE TO SELL AT $2.90 WILL GO AT THAT PRICE TO-DAY.

They come in sizes for small and medium sized women and are the most dainty models that we have offered this season at a price as low as $2.90. They are made of striped prints in a variety of colors, and are trimmed with deep collars and turnback cuffs of pique. The collars and cuffs are neatly trimmed with lace or have scalloped edges finished with embroidery. There is only a few dozen left and we expect them to move out rapidly. Your choice to-day at **$2.90.**

Serviceable Linen Motor Coats at $6.90

THESE are made of a strong linen and come in natural color only. They are finished with a broad belt across the back, have military collars and the collars, cuffs, pockets and the front of the coats are neatly piped with leatherette in tan color. The buttons have a leatherette centre and give the garments a novel and smart appearance. Although the price is low, the garments are a dependable quality, and will please most women who are looking for a smart and serviceable garment. No better value to be had at a similar price is a statement that we are safe in making.

Two New Lines in Women's Waists

ONE IS A SMART PONGEE SHIRT WAIST AT $2.90 AND THE OTHER IS A SMART OUTING WAIST IN SILK AT $3.75.

EVEN the most inexperienced woman will readily recognize the value of these garments. They are new goods that are being shown in the window for the first time to-day, and should bring a crowd of interested women to the store early on Wednesday morning.

THE PONGEE WAISTS are a plain tailored shirt, made of an excellent quality of pongee and are finished with a turndown link collar, long sleeves with turnback cuffs and a patch pocket. All sizes are to be had and they are a remarkable bargain at **$2.90**

THE SILK OUTING WAISTS are made of a good quality silk and come in a variety of colored stripes of different widths on a white ground. Blues, greens, mauve, tan, and black are some of the colors, and there is both the plain tailored style with turndown collar, and the Quaker style to choose from. We think that they are a really fine value, but we prefer that you see them and form your own opinion. Your choice at **$3.75**

Dainty French Underwear

GREATLY REDUCED IN PRICE FOR THE JULY SALE.

HANDSOMELY made from excellent materials and trimmed in a manner that will do justice to the French for their refined taste in the design of women's garments. That's the style of garment that we are offering to you to-day and the prices are as low, in fact lower, than you could reasonably expect even at a July sale. Quality garments at such prices won't last long, so don't wait till to-morrow or you may be disappointed.

GOWNS made of a fine French mull, in the kimono style. They are beautifully trimmed with torchon lace insertion and ribbons and are a value that you'll rarely find marked as low as **$7.45**

GOWNS made of extra fine nainsook, with yokes and sleeves made of Valenciennes lace insertion. Many other styles are here to choose from, and all are beautifully finished with lace and silk ribbons. Per garment **$5.65**

CORSET COVERS with tucked back and front. Have a deep yoke of real Torchon lace, and are handsomely finished. For such an excellent garment, this price is really moderate. Price **$7.50**

The July Sale Brings Remarkable Values in Men's Suits

SEE THE SHOWING OF $12.50 AND $15.00 VALUES THAT ARE MARKED DOWN TO $9.75?

FLANNELS, homespuns and tweeds are the materials from which these stylish suits are made, and you can choose between two and three piece styles, with single or double breasts. They come in a variety of colors and shades, some in a plain mixture and others in neat striped effects. Some have cuff bottomed pants and others are the regular style.

That the young man, or the business man, who is looking for a smart and inexpensive suit will find just the style he likes best here, is an absolute certainty, and there isn't a garment in the lot that cannot measure up to the standard of workmanship, style, and quality of material that is usually found in most garments that are sold regularly at $15 or more. See the display in the View street windows, and if you fail to find the style you like best, enquire for it in the department. You'll be sure of finding it there.

Only **$9.75** for a suit for which you would readily pay $15.00.

MEN'S ALPACA COATS TO GO AT $2.50 ON WEDNESDAY.

And they are values that are easily worth $3 to $3.75. They come in colors black, grey, slate, and black with grey stripes. All sizes are to be had, and you'll find them ideal garments for summer wear. In the office, street, or in the home you'll find them just fine, and as all sizes are here you'll not be disappointed.

STILL MORE REDUCTIONS IN THE BOYS' DEPARTMENT.

BOYS' ALPACA COATS in colors black, grey, slate, and black with grey stripes. They are to be had in sizes from 27 to 34 and are our regular values up to $3.50. All one price on Wednesday **$1.85**

BOYS' WASH SUITS. Here are 75 suits and they are in the popular Buster and Russian styles. Will fit the average boy from 4 to 8 years old, and are made of excellent prints, etc. All to clear on Wednesday at, per suit ..... **50¢**

TWEED AND HOMESPUN SUITS FOR BOYS—All made in the double-breasted style and are to be had with plain or bloomer pants. Made for service, and are sufficiently smart in appearance to please even the most expectant shopper. Sizes from 23 to 34 and values that we sell regularly at $4.75 and $5. July sale price **$3.75**

Why Not Buy Your Shoes While The July Sale Is On?

HERE ARE A FEW ITEMS THAT DEMONSTRATE THE SAVING THAT YOU'LL MAKE.

EVERY pair that we are offering bears the Spencer guarantee for being the best values that you can possibly get, even if you are willing to pay the full value for them. There is a large window on View street given up to a display of the Women's Boots and Oxfords that are being sold at $3.45 and $1.95 and the Men's Boots at $3.95, but these are just three of the many lines that are to be had. We invite you to inspect the goods, examine them closely and compare them with any shoe that you ever saw marked at these prices, and we are confident that you will favor the Spencer offer:

WOMEN'S $3.00 VALUES TO GO AT $1.95.

Here are Blucher Boots in a variety of popular lasts, all made of choice kid and are fitted with solid leather soles and heels. All sizes are to be had and they are a wonderfully comfortable and stylish shoe for the price.

PUMPS AND OXFORDS—Your choice from patent leather pumps and serviceable Oxfords, in either patent leather or calfskin. They are all new models and all sizes are to be had.

$5.00 OXFORDS AND PUMPS FOR $3.45

There's only a few pairs of pumps left, and the sizes are broken, but if you are fortunate enough to find a pair that will fit you, you'll secure a bargain that's rare.

WOMEN'S STYLISH BOOTS—Patent leather button boots with cloth tops, button boots in gun metal calf, and tan calf button boots are here to choose from, and all are the latest styles. We are confident that the quality and style of these boots will more than measure up to your ideals of a $5 shoe, so at $3.45 you'll be pleased with the bargain you have made.

MEN GET $6.00 SHOES FOR $3.95.

How's that for a value? You'll go a very long way and wait a very long time before you'll find another offer that can equal this. Yes, every pair is right up-to-date in style, and there are so many different shapes to choose from that you can't help finding just the style you like.

There are Blucher boots in tan calf, patent leather, and waterproof chrome tanned leather; also button boots in tan calf and patent leathers to choose from. All are provided with solid leather soles and heels and are "Goodyear welted," so you are sure of a comfortable and well fitting shoe.

David Spencer, Limited

2 Good Marches, "Red Cross," "King of Air," at 20c

FINGER NAILS

are easily kept as they should be if the right manicure implements are at hand. The Nail Clipper is the most important item and we offer you a variety of well made reliable styles. One, of best steel, with Mother o'Pearl handle at only 50c is remarkable value.

Cyrus H. Bowes
Chemist
1228 Government St.
Phones 425 and 450.

J. F. BELBEN
Telephone 1168. Residence R2684.
617 Cormorant Street.

Corner Trent and Haultain Street
Lot 50x140 .....$1050
Transit Road
50x162 to 20 ft. lane.....$1600
Robertson Street
50x123 .....$1420
Easy terms.

Give Your Typist Good Stationery and She'll Give You Better Work

Faxter & Johnsen Co., Ltd.
Agents Underwood Typewriter.
Phone 730 728 Fort Street

E. B. JONES Grocery Specials

Finest Creamery Butter, 3 lbs. for $1.00
Molasses Snaps, 3 lbs. for 25¢
Cooking Eggs, 3 doz. for $1.00
20 lb. Sack Sugar.....$1.35
Prairie Pride, a good bread flour. Per sack $1.80
Fresh Strawberries, two boxes for .....25¢
Fresh Rhubarb, 6 lbs. for...25¢
Nice, Juicy Oranges, 18 for 25¢

E. B. JONES
Cor. Cook and North Park Sts.
Phone 712.

Y. M. C. A.
Employment Dept.
We have men on our list to fill positions as stenographers, office men, laborers, gardeners, carpenters, draughtsmen, electricians and clerks. Telephone 2980.

$2.00 Per 100 Lbs.
That's the price of our Scatch Food, also same price for Dry Hopper Food.

T. H. HORNE
Corner Broad and Johnson Streets
Telephone 487

BRIEF NEWS OF THE CITY

Benefit Performance.—The Williams Stock Company will present to-morrow afternoon "The Sweetest Girl in Dixi," for the benefit of the Regina sufferers.

○ ○ ○

Take the electric launch from the Causeway to the Gorge. •

○ ○ ○

Caledonian Society Meeting.—This evening the Caledonia Society will hold their regular meeting at 8 o'clock in the K. of P. hall to arrange for the Scotch sports to be held on Labor Day, September 2.

○ ○ ○

Business Men's Special.—Take the electric launch at 6.15 p. m. from the Causeway to the Gorge. Fare 10c. •

○ ○ ○

St. Paul's Garden Party.—A garden party and sale of work will be held at St. Paul's rectory, Esquimalt on Thursday at 3 p. m. Elaborate preparations have been made by the ladies for this event which promises to be a very successful one.

○ ○ ○

Expert Locksmithing.—Instantaneous key fitting. Jas. Waites, 644 Fort St. Phone 446. •

○ ○ ○

Memorial Service.—Word was received from England last evening to the effect that a memorial service over the remains of H. Dallas Helmcken, K. C., will be held on Thursday next in the Necropolis Chapel, Westminster. In all probability the body, which is to be interred in this city, will leave for the West immediately after the service.

○ ○ ○

For accessories for your auto, tires, etc., Goucher's, corner Courtenay and Gordon streets. •

○ ○ ○

Col. Hughes' Visit.—With the object of looking into various matters connected with the militia department, Col. the Hon. S. Hughes is expected to arrive in this city about July 20. During his stay the subject of the new drill hall, rifle range and the formation of a new infantry regiment will be brought to the attention of the minister of militia. In all probability the colonel will inspect the local forces and a visit of inspection will possibly be made to Signal hill, where the battery of 9.2 guns is being installed by the engineers and artillerymen of the Work Point barracks.

○ ○ ○

For your taxicabs phone 121. •

○ ○ ○

New Church Calendar.—Edited by Rev. E. G. Miller, of the St. Barnabas' church, the Anglican church calendar and directory for 1912 has just made its appearance and contains a large amount of interesting and useful matter for the members of the Anglican church in this diocese. Illustrated with photographs of past bishops and of the present diocesan, Bishop Roper, and with views of many of the churches in this city and district, a lot of useful information is given concerning the different sacraments of the church and their meanings, with a concise account of the holy days vigils and fasts. The book also contains a small directory giving the names and addresses of the clergy of the diocese.

○ ○ ○

Auto and Taxi—Cab stand, good cars, good service, all hours. Corner Fort and Douglas Streets. 'Phone 2310. •

○ ○ ○

Resolution of Sympathy.—The city council last night by unanimous resolution, testified to its sorrow at the death of the late Mr. H. D. Helmcken, K. C., and expressed its deepest sympathy for the bereaved relatives and friends. Alderman Okell in introducing the motion, referred in feeling terms to the late Mr. Helmcken's excellence of character, his long and faithful service in behalf of the best interests of the city, especially referring to the great interest which deceased had taken in the welfare of the youthful of the city. In putting the motion Mayor Beckwith declared that the late Mr. Helmcken had been the friend of all who knew him.

○ ○ ○

"Nag" Roof composition. Waterproof and fire proof. See or 'phone Newton & Greer Co., 1326 Wharf street. •

Provisional Directors Met.—A meeting of the provisional directors of the Pacific Great Eastern railway was held yesterday. D'Arcy Tate, vice-president of the line, presiding. The meeting was called for the purpose of organization. D. McLeod, of New Hazelton, is one of the provisional directors.

○ ○ ○

The Causeway Boat House is running an electric launch. Leaves three times daily from the Causeway. •

○ ○ ○

Assaults Charged.—In the police court this morning a man named Lomas charged a man named King with assault. The charge was not sustained and the accused discharged. Philip Vasilion was charged with assaulting F. G. Richards, sheriff of Victoria, while the latter was in the execution of his duty. The accused was remanded.

○ ○ ○

"Seplas"—Soft, delicate, refined. The last word in high grade photography. The Skene Lowe studio, Douglas and Yates. •

○ ○ ○

Meeting at Oaklands.—The North Eastern District Citizens' League, recently organized for the purpose of furthering the interests of that section of the city, comprising Oaklands and vicinity, will meet to-night in the old Oaklands fire hall at 7.30 sharp. The proposed school for the district will be the principal question before the meeting and all residents are expected to be present.

○ ○ ○

Teaming.—G. F. Biswanger, dealer in coal and teaming. 'Phone F2993. •

○ ○ ○

A. O. U. W. Picnic.—The members of the A. O. U. W. will hold a picnic on Picnic point, just above Craigflower bridge, next Saturday afternoon. Launches will convey all who wish to go, starting from public landing, opposite the entrance to Japanese tea gardens, Tramway park, at 2 p. m., making half-hourly trips until 4 o'clock. A good programme has been arranged and a pleasant time is assured all who attend

○ ○ ○

S. P. C. A.—Cases of cruelty, 'phone, 'phones: Inspector Russell, 1921; secretary, L1733 •

○ ○ ○

Grace Lutheran Picnic.—The Sunday school of Grace English Lutheran church will hold its annual picnic at Macaulay Plains, at the lower end of Lampson street to-morrow from 10 a. m. to 8.30 p. m. The children, their parents and friends will gather at the church at 10 o'clock and take the Esquimalt car as far as Lampson street, except where it is more convenient for them to go direct to the picnic grounds. Games will be the chief features of the day, unless the abundance of good things to eat that is always to be found at these picnics proves to be a feature of greater importance. The children have been looking forward to this event for months and no doubt will enjoy themselves very much.

○ ○ ○

Moulders Should Strike. — They should strike for R. A. Brown & Co.'s, where they can get their tools cheap, because Brown is clearing out of the line, which consists of Flange cleaners, Flange Beade upsets, Scotch cleaners, Gute knives and upsets. Prices just about half. 1302 Douglas Street. •

○ ○ ○

The Pollard Kiddies.—After a triumphant tour of the principal cities of Australia and New Zealand the Pollard's Juvenile Opera Company will leave Sydney, Australia to-day by the Marama for America. The company will stop off at Honolulu where they will play a three weeks' engagement and will arrive in Vancouver by the Makura on August 19. Most of the same principals who were big favorites on their former visits to America are with the company, including Teddie McNamara, the Heintz twins, Ivy, Eva and May Pollard, Ethel Naylor, Ivy Moore and Rose McGormick. The repertoire will consist of "Miss Hook of Holland," "The Golden Beadle," "Florodora" and "Bluebell in Fairy Land."

TWENTY-FIVE YEARS AGO TO-DAY

Victoria Times, July 9th, 1887.

The Emperor of Morocco has sent an envoy of valuable presents to Queen Victoria.

Mr. Templeman, of the Times, and wife returned from a week's trip to the Harrison Hot Springs last night.

Rev. Father Nolin, S. J., left Hamilton for Victoria last week to explore the land here in connection with a colonization company.

Mr. Louis G. McQuade was a passenger to California to-day by the Mexico. The gentleman will rusticate in the Golden State's Eden—the orange groves of Southern California.

Capt. John Irving was among the arrivals from the East yesterday. He reports a successful business trip.

Mr. J. P. Boyle, an Irish gentleman, is the pioneer trans-Pacific passenger from Victoria, being the first purchaser of a ticket by the steamship line. He will leave by the Parthia for Hongkong on Monday.

Now that the Belvidere restaurant has been seized, the disclosure is made that the place was to serve for "bucking the tiger," as well as feeding the inner man. The faro room was tightly closed and the windows heavily curtained.

The hotels of the city are pretty full at present. They have guests from all parts of the continent, principally tourists.

The ship Commodore arrived this morning from San Francisco. A full masted iron ship anchored in Cormorant Bay this morning.

A dividend of 17 shillings per share is announced by the directors of the Hudson's Bay Co. The half-yearly dividend of the C. P. R. is announced at 3 per cent.

Insurance Paid. — Members and friends of Victoria Hive No. 1, Ladies of the Maccabees will be pleased to know that the beneficiary named on the late Agnes Deans Cameron's insurance paper with them is in receipt of the cheque for the full amount of the same.

○ ○ ○

Will Clear Out.—We will clear out of our builder's hardware, and to hurry the clearing we have marked the stock down to near cost. 3½ x3½ loose pin cast butts, $1.20 dozen; 60c. rim night latches, 30c; $1.25 sash locks for 90c. dozen; 90c. sash locks, 60c dozen; 20c. door knobs, $1.25 dozen. R. A. Brown & Co., 1302 Douglas Street. Phone 3712. •

○ ○ ○

Nurses' Club Meeting.—The regular monthly meeting of the Nurses' Club was held yesterday afternoon at the Alexandra Club, the chair being taken by Miss E. H. Jones, the usual routine business being transacted, and correspondence for the past month read.

○ ○ ○

Surveyors' tapes and steel tapes of any description repaired by the latest methods. Waites & Knapton, 610 Pandora street, near Government. Phone 2439. •

○ ○ ○

Building Permits.—Oak Bay building permits have been taken out by J. R. Baves & Co., Ltd., for a six-roomed house on Longbranch Road, to be erected at a cost of $3,000 and for which the architect is J. H. Stewart, and by W. A. Robins for a five-roomed house on Hampshire Road South, for which C. E. Metzger is the architect and builder, and the cost $2,300.

○ ○ ○

Electric Launch.—We make regular trips to the Gorge with the electric launch, leaving Causeway at 2.30 and 4.30 p. m. Returning, leave Gorge at 3.00 and 5.00 p. m. Round trip, 25c.; single trip, 15c. •

○ ○ ○

Fine Seismographic Record.—An excellent record of the earthquake was visible on a Seismographic record photograph which was shown by Napier Denison at the Meteorological Office this morning. Mr. Denison, who is an expert on matters seismographical, pointed out that the first tremor came at two minutes after Saturday midnight, and the maximum vibration was shown to have been ten minutes later, when the pendulum of the instrument actually swung to the extent of one and a quarter inches. The severe portion was short, but very intense, and so great was the shock that the instrument's pendulum kept on vibrating for over two hours after the first hint of the shock.

○ ○ ○

Phone 121 for an up-to-date hire car. Open all hours. •

○ ○ ○

Merchants' Lunch at the Bismarck. •

○ ○ ○

Take the electric launch from the Causeway to the Gorge. •

INTERESTING PRESENTATION.

Secretary of Typographical Union No. 201 Honored by His Associates After 14 Years' Service.

An interesting presentation took place after the close of the regular proceedings of the Victoria Typographical Union No. 201, on Sunday afternoon. President S. V. Bowers presented to George M. Watt, who recently resigned the secretaryship of the union, a pair of gold cuff links with diamond setting.

In an eloquent little address the president alluded feelingly to the fourteen years of hard work that their secretary had rendered to them and hoped that he would take with him into his new field of labor the small token of their appreciation of the work that he had done amongst them, and of their good wishes for his future happiness and success.

In replying Mr. Watt thanked the president and members for their gift, which he said would always remind him of the years in which he had been so intimately identified with their interests. He said that it would always be his earnest endeavor to try and emulate those who had gone forth from the ranks of 201, and while severing his connection officially with the union he would always continue to take an interest in all matters connected with it, and would continue to hold an active card and be more or less identified with them.

MILITIA COMPLIMENTED.

D. O. C. Says Manoeuvres Were Undoubted Success and Predicts New System of Training.

A very warm compliment was paid the various units of the militia engaged in the mobilization manoeuvres held on Vancouver Island by Colonel Wadmore, the D. O. C. of Military District No. 11. In a district order he says: "The D. O. C. wishes to convey to the commanders of the forces and to all officers, non-commissioned officers and men under arms for the recent field manoeuvres lasting from 28th June to 1st July inclusive, his very high appreciation of the zeal and intelligence shown by all ranks.

"The value of the operations, as far as training for war goes, depended largely upon the maintenance of discipline and the prompt performance of duty, under the trying circumstances, bad weather, privations and discomfort which are inseparable from a march and manoeuvres under the nearest approach to service conditions, and only the endurance and cheerful behavior of all ranks make possible the success of such an operation.

These peace manoeuvres, with bivouac, etc., just carried out in M. D. No. 11 are the first that have ever been held in Canada for the active militia.

"They were an undoubted success and the D. O. C. feels confident, that following them, a new system of training, of greater interest to all, will be inaugurated throughout the Dominion."

Hanna & Thomson, Pandora Ave.—Leading Funeral furnishing house. Connections, Vancouver, New Westminster and Winnipeg •

○ ○ ○

Amateur Baseball.—The Capitals defeated the Arcades in an intermediate ball game at the Royal Athletic park last evening, the score being 6 to 3. White and Townsley, for the Capitals, and Ireland and Farr, for the Arcades, were the batteries.

○ ○ ○

"Nag" Roof Compositions will stop leaks and add years to the life of an old roof. See Newton & Greer Co., 1326 Wharf street. •

○ ○ ○

Overseas Club.—The meeting of the Overseas Club, which is to be held tomorrow evening, to meet Evelyn Wrench, the organizer of the movement, in the K. of P. hall, at the corner of Pandora and Douglas streets, is open not only to members of the club but also to the general public. Sir Richard McBride, and Capt. Clive Phillips Wolley will address the meeting, as will also W. Blakemore, the president of the local organization. Refreshments will be provided and an excellent musical programme will be rendered, in which Mrs. McLaren will sing, as will also Messrs. Hirst, Mackenzie and Wootton, while Mr. Mittelstadt will render one or two violin solos. It is hoped that there will be a very large attendance for this occasion.

○ ○ ○

Four Per Cent.—You can deposit your money at 4 per cent. interest with The B. C. Permanent Loan Company and be able to withdraw the total amount or any portion thereof without notice. Cheques are supplied to each depositor. Paid-up capital over $1,000,000; assets over $3,000,000. Branch office, 1210 Government St., Victoria, B. C. •

If You Get It At **PLIMLEY'S** *It's All Right*

Humber CYCLES

THE CHOICE OF KINGS

THE FAVORITE OF THE PEOPLE

Do not rest on a past reputation, splendid as that reputation is. Each season sees continued effort to keep up to the high standard already attained, and, if possible, to place Humbers still further ahead in the race for cycle supremacy. Yesterday we opened a new shipment, and to-day you can see them in all their handsome perfection.

STANDARD HUMBER $45
With 3-Speed Coaster Brake and Oil Bath Gear Case
$65.00

730 Yates Street **THOS. PLIMLEY** Phone 698

THIS IS FOR THE BOY SCOUTS

"Be Prepared"

You will need drums and bugles and trumpets for your bands and your field work. By buying here this week you will be able to save a good deal and at the same time be outfitted with the very best of goods.

LOOK AT OUR WINDOWS

You will find them set out with several sizes and styles of military and orchestral drums, copper bugles, post horns, B-flat regulation copper bugles, military trumpets and everything necessary to provide for a flute band.

Every piece is guaranteed and every piece is "the real thing," just what is used in the regular forces. Remember that we are offering

SPECIAL PRICES FOR THIS WEEK ONLY

FLETCHER BROS
WESTERN CANADA'S LARGEST MUSIC HOUSE
1231 GOVERNMENT STREET + + + VICTORIA, B.C.

DELICATESSEN

Our Delicatessence Department is now open for business. All cooking done on the premises. Give us a trial; you will be satisfied.

ROAST PORK, per lb. .....50¢
SLICED OX TONGUE, per lb. .....60¢
SLICED CORNED BEEF, per lb. .....40¢
BOLOGNA SAUSAGE, per lb. .....20¢
CAMBRIDGE SAUSAGES, per lb. .....25¢
CORNISH SAUSAGE, each .....25¢
COOKED HAM, per lb. .....40¢

MEATS IN GLASS

TONGUE, BOAR HEAD, TURKEY and TONGUE, ETC., per jar 45¢
SPICED BEEF, HAM and TONGUE, per jar .....35¢
ALL POTTED MEATS IN GLASS, per jar .....20¢

THE FAIRFIELD GROCERY
259 Cook Street. Phone 2363

LONDON & LANCASHIRE FIRE

R. V. Winch & Co., Ltd.
INSURANCE
Fire Marine Life
Automobile, Personal Accident, Plate Glass, Employers' Liability, Bonds.
621 FORT STREET, VICTORIA

NEW CITY HALL BY-LAW

PUBLIC MEETINGS in support of the proposal to build the new City Hall on the Pandora avenue site, and the School Loan By-law, will be held on

TUESDAY EVENING, 9TH INST.
at 8 p.m., at the
GEORGE JAY SCHOOL
and at the
VICTORIA WEST SCHOOL
and on

WEDNESDAY EVENING, 10TH INST.
same hour, at the
ALEXANDRA CLUB ROOMS

MAYOR BECKWITH, ALDERMAN GLEASON, and others will address these meetings, giving all necessary information about the by-laws.

Everybody invited, especially the ladies. Voting on Thursday, 11th inst., at Market Building.

ADVANTAGES CLAIMED FOR PANDORA AVENUE SITE

1—A saving of $500,000 to $750,000 in cost.
2—Commanding central location.
3—Ample grounds for Municipal Building for city of half a million people.
4—Away from the noise of busy streets.

WE BUY Agreements for Sale
In Amounts from Five to a Hundred Thousand Dollars

Monk, Monteith & Co. Ltd.
Corner Government and Broughton Streets. Phone 1402
Members Victoria Real Estate Exchange.

SUBSCRIBE FOR THE VICTORIA DAILY TIMES

NEWS OF SPORT

NARVESON AS WILD YESTERDAY AS WILSON WAS ON SUNDAY

But Bees Weren't Scoring Many Runs Behind Him and Unlike the Kiddo He Lost

YESTERDAY'S RESULTS.

Spokane, 3; Victoria, 2.
Portland, 19; Seattle, 5.
Vancouver, 6; Tacoma, 2.

LEAGUE STANDING.

	Won.	Lost.	Pct.
Seattle	45	35	.563
Spokane	44	36	.550
Vancouver	42	40	.512
Portland	39	41	.488
Victoria	38	42	.475
Tacoma	35	48	.422

Narveson was just as wild at Spokane yesterday as Wilson was at Seattle on Sunday, and the Indians scored the same number of runs off him as the Giants did off "Kiddo," but Narvey was unlucky in that the Bees weren't scoring many runs off Kraft, and, unlike Wilson, he lost. The score was three to two. Errors by Rawlings and Yohe came at bad times and helped the home team's score along. Johnson, Weed and Cooney pulled off circus stunts. The score:

Spokane—	A.B.	R.	H.	P.O.	A.	E.
Myers, 1 b.	5	0	0	7	0	2
Cooney, s. s.	3	0	1	3	2	0
Zimmerman, l. f.	4	0	0	1	0	0
Devogt, c.	1	2	1	5	2	0
Melchoir, r. f.	3	0	0	3	0	0
Johnson, 2 b.	3	1	1	3	2	0
Cartwright, 3 b.	4	0	2	2	1	0
Ostdick, c. f.	3	0	0	0	2	1
Kraft, p.	1	0	0	0	2	1
Totals	27	3	5	27	9	3

Victoria—	B.	R.	H.	P.O.	A.	E.
Yohe, 3 b.	5	0	1	0	2	1
Rawlings, s. s.	3	0	1	2	3	1
Kennedy, c. f.	4	0	0	2	0	0
Meek, c.	4	0	0	4	1	0
Weed, r. f.	3	0	1	1	1	0
Kellar, 2 b.	4	1	0	3	1	0
Brooks, 1 b.	4	0	2	11	0	0
Stadille, l. f.	3	1	1	1	0	0
Narveson, p.	3	0	1	0	2	0
Totals	33	2	7	24	10	2

Score by innings:

Spokane	0	0	0	1	0	2	0	0	*	—3
Victoria	0	1	0	0	1	0	0	0	0	—2

Summary: Two-base hit—Brooks. Sacrifice hits—Rawlings, Narveson, Melchoir. Stolen bases—Weed, Cartwright (2), Ostdick (2). Bases on balls—Off Kraft, 1; off Narveson, 8. Struck out—By Kraft, 3; by Narveson, 4. Double play—Weed to Brooks. Hit by pitched ball—Cooney, Weed. Passed balls—Meek (2). Time—1.45. Umpire—Moran.

PORTLAND FATTENS BATTING AVERAGES AT "CON'S" EXPENSE

Seattle, July 9.—Portland outplayed Seattle in all departments yesterday and won, 19 to 5. Concannon was batted hard and was taken out in the fourth. Schneider, who succeeded him, met with a like reception. The two allowed Portland twenty hits and Seattle's eight errors added to Portland's total score. Score:

Seattle—	A.B.	R.	H.	P.O.	A.	E.
Shaw, 3 b.	5	0	5	3	0	1
Raymond, s. s.	3	0	0	6	5	1
*Chick	1	0	0	0	0	0
Strait, l. f.	3	0	0	3	0	1
Mann, c. f.	3	1	0	4	1	0
Moran, r. f.	4	1	1	0	1	0
McMullen, 3 b.	4	1	2	2	2	3
Jackson, 1 b.	4	2	2	6	1	2
Whaling, c.	1	0	0	1	2	0
Wally, c.	3	0	2	2	2	1
Concannon, p.	1	0	0	0	0	0
Schneider, p.	3	0	0	1	2	0
Totals	35	5	12	27	17	8

*Batted for Raymond in the ninth.

Portland—	A.B.	R.	H.	P.O.	A.	E.
Kibble, 3 b.	4	1	1	2	2	0
Fries, r. f.	6	2	3	0	0	0
Cruickshank, l. f.	4	3	1	1	0	0
Speas, c. f.	6	4	4	2	0	0
Williams, 2 b.	6	2	4	8	0	0
McDowell, 2 b.	4	1	0	6	5	0
Harris, c.	6	1	2	7	2	0
Coltrin, s. s.	4	3	3	1	4	0
Tonneson, p.	5	2	2	0	0	0
Totals	45	19	20	27	13	0

Score by innings:

Seattle	0	0	0	0	0	0	3	0	2	—5
Portland	6	0	0	2	0	3	4	2	2	—19

Summary: Two-base hits—Moran, Shaw, Speas (2), Fries (2), Tonneson, Williams. Home run—Tonneson. Sacrifice hit—Kibble. Stolen bases—Fries, Speas. Pitchers' summary—8 runs and 10 hits off Concannon in 3 2-3 innings. Struck out—By Tonneson, 7. Bases on balls—Off Concannon, 3; off Schneider, 3. Wild pitch—Concannon. Hit by pitched ball—Coltrin by Concannon. Double plays—Whaling to Raymond; Schneider to Raymond to Jackson; Mann to Jackson; Strait to Raymond; Coltrin to McDowell to Williams (2); McDowell to Williams. Time of game—1.50. Umpire—Toman.

CLARKE PITCHED SHUT-OUT BALL AFTER FIRST PERIOD

Vancouver, B. C., July 9.—Jimmy Clark pitched one of the best games of his career yesterday when he downed Tacoma, 6 to 2. The Tigers opened strong and got three hits in the opening inning, but after that Clark was invincible and held them with one hit and no scores in the remaining innings. Both Tacoma pitchers were hard hit. Score:

Vancouver—	A.B.	R.	H.	P.O.	A.	E.
Brinker, c. f.	4	1	2	5	0	0
Bennett, 2 b.	4	0	2	2	0	0
Brashear, 1 b.	5	1	2	4	2	0
Frisk, r. f.	5	1	3	1	0	0
Kippert, l. f.	5	1	1	1	0	0
James, 3 b.	3	1	1	0	0	0
Scharnweber, s. s.	4	3	2	3	4	1
Lewis, c.	3	0	0	9	0	0
Clark, p.	3	0	1	2	1	0
Totals	36	6	14	27	7	1

Tacoma—	A.B.	R.	H.	P.O.	A.	E.
Nill, 2 b.	4	1	1	2	0	0
Morse, s. s.	3	0	0	3	1	0
Neighbors, r. f.	4	0	0	3	0	0
Hunt, 1 b.	4	1	2	5	0	0
Abbott, l.f. and c.f.	4	0	1	2	0	0
Lynch, c.f. and l.f.	3	0	0	1	0	0
Brennan, 3 b.	3	0	0	1	2	0
Crittenden, c.	3	0	0	8	1	0
Hall, p.	2	0	0	0	1	0
Criger, p.	1	0	0	0	1	0
Totals	31	2	4	24	6	0

Score by innings:

Vancouver	0	1	1	1	3	0	0	0	*	—6
Tacoma	2	0	0	0	0	0	0	0	0	—2

Summary: Sacrifice hits—James, Morse. Two-base hits—Nill, Abbott, Brashear, Kippert, Frisk. Three-base hits—Hunt, Brinker. Bases on balls—Off Hall, 1; off Criger, 4. Struck out—By Clark, 9; by Hall, 2; by Criger, 5. Three runs, 9 hits off Hall in 4 innings. Passed ball—Crittenden. Left on bases—Vancouver, 13; Tacoma, 3. Time of game—1.30. Umpire—Van Haltren.

LEAGUE STANDING

National.

	Won	Lost	Pct.
New York	56	14	.800
Chicago	41	27	.603
Pittsburg	41	29	.586
Cincinnati	38	35	.521
Philadelphia	31	36	.463
Brooklyn	27	43	.386
St. Louis	28	48	.368
Boston	22	52	.297

American.

	Won	Lost	Pct.
Boston	52	24	.684
Washington	45	31	.592
Chicago	42	31	.575
Philadelphia	41	32	.562
Cleveland	39	36	.520
Detroit	37	39	.487
St. Louis	20	52	.278
New York	19	50	.275

Pacific Coast.

	Won	Lost	Pct.
Vernon	55	36	.611
Oakland	51	39	.567
Los Angeles	49	40	.551
Portland	35	47	.427
San Francisco	38	52	.422
Sacramento	36	50	.419

CENTURY TASK OF THE 12TH LANCERS

The story comes from Potchefstroom, South Africa, where the 12th Royal Lancers are now quartered, that the famous cavalry regiment is this year to be delivered of the burden of a hundred years' punishment inflicted on the corps a century ago by the Iron Duke.

In the year 1812, says the report, the Lancers broke into a monastery during the war in Spain, and there conducted themselves very badly. When the Duke of Wellington heard of this he paraded the regiment and sentenced it to a penalty which was to last a hundred years. Every night at 10 o'clock, ran the order, the band must parade and play five hymns as a punishment—the Spanish National Anthem, the Russian National Anthem, the Vesper Hymn, the Prince of Wales Hymn and the English National Anthem. And, moreover, every man of the regiment was to stand at attention while the hymns were being played.

This hardly sounds like the Iron Duke, and, as a matter of fact, the pretty legend is only a legend. And an eminent military officer who had occasion years ago to investigate the story knows exactly on what the hymn-playing of the 12th Lancers is based.

"The custom is more than a century old," he says, "and is not penal. These are the facts: In 1793 a part of the 12th Light Dragoons, as the regiment was then styled, when Toulon was abandoned, proceeded to Corsica, and were present at the taking of Bastia on May 22, 1794. The remainder of the regiment sailed to Italy, and landed at Civita Vecchia. Here the conduct of both officers and men attracted the notice of the Pope, Pius VI., who, on May 30, 1794, addressed a most complimentary letter to them through Cardinal de Nelada, his secretary of state.

Honored By the Pope.

"He presented a gold medal to each of the officers (twelve in number). Three of the officers proceeded to Rome, where they were presented to the Pope, who received them most graciously, and taking the helmet of one officer (Capt. Browne) blessed it and replaced it on his head. He also presented to them three melodies: (1) Sicilian Vespers, (2) the hymn now used as the Russian National Anthem, and (3) a melody the name of which has not been handed down, for the band to play.

"The Peninsular war was in no way connected with the matter. Had misconduct taken place in a 'monastery' (convent, one concludes), it must have been, if detected, duly reported. A court-martial must have followed, and its sentence would be recorded, as the sentences of all other courts-martial are, in print.

"But assuming that such a thing did take place, and that a court-martial was somehow avoided—which it could not have been—the Duke of Wellington could not legally have passed any such sentence, and had he done so would have been liable himself. Such a sentence would never have been obeyed, and rightly.

"The story of the men having to turn out of bed long after 'lights out' in order to stand to attention while the hymns are being played is equally unsupported. Tradition dies hard, however, and the story of the Iron Duke's sentence of one hundred years' of hymn-playing has been adopted into several other cavalry regiments."—From the London Standard.

Spence, Doherty & Company
Hatters and Furnishers
"To Men Who Care"

MIDSUMMER CLEARANCE SALE

Hats and Furnishings

Monday and Tuesday the closing days of our successful Seven Day Clearance Sale

If you have not visited us during the past week, you should not miss coming on Monday or Tuesday. Good values await you.

Spence, Doherty & Co.
1215 Douglas St.

Another Big Cut in Values For Closing Days of Great

"Live Wire" SALE

Three Extra Suit Specials That Set a New Standard for Suit Values in Victoria

We have never had a sale that was so well patronized as this, our Sixth Semi-Annual "Live Wire" event. We never were able to offer such advantages in value to those who came to our store. Even at the cut prices, thousands of dollars worth of the finest Men's Suits and Furnishings have been carried from our store by pleased customers. AND STILL WE ADD MORE "ZIP" TO THE WIRE FOR THE CLOSING DAYS OF THE SALE. DON'T FAIL TO PROFIT BY SOME OF THESE CUTS.

$18 and $20 Suits going at $12.50

Here's an opportunity you never had before to get suit values of the most sensational character. We shall clean out all of our beautiful line of regular $18 and $20 suits, this season's styles and cuts, together with a number of odd lines at the unheard of price of only $12.50

$25 3-Piece Suits cut to $16.50

Come and take your will of our entire stock of regular $25 3-Piece Suits, including some of the finest products of Canada's best tailors. Beautiful materials in the niftiest cuts and patterns; all new. Any suit you select for only $16.50

Highest Grade $30 Suits for $20

Delightful browns and greys and olive shades in the best line of Suits we regularly carry; handsomely hand-tailored and finished in the very best style. Regularly sold for $30. Now cut to only $20.00

Special In Fancy Odd Trousers

A large clearance of the nicest trousers we have in the store. These are all taken from our regular $4.50 line. Take what you want at only $2.75

$1.25 Outing Shirts Now 75c

Beautiful Shirts for Negligee wear. Have soft reversible collars. Excellent for boating and tennis. Reg. $1.25. Now..... 75c

Big Values in Fancy Negligees

Fancy Negligee Shirts, some with pleated fronts; all sizes up to 18, and all of the best quality. This is an extra good assortment containing the larger as well as regular sizes. Reg. up to $1.75. Now.... $1.00

Clean-Up In Wash Vests

Final wiping out of all our lines including fancy cuts and colorings of the newest designs. Regularly sold for up to $2.50. "LIVE WIRE" PRICE $1.00

Panama Hats Lowest Ever

You have never been able to buy genuine, guaranteed South American Panama Hats at the prices we are offering now. These hats are absolutely real Panamas and of excellent quality. They will stand any amount of hard wear and will be good for two or three seasons. Thus they are the most economical as well as the best looking hats to buy, at our prices. Reg. $12 Panamas, now $7.50

$1 Silk Neckwear 50c

This takes in our whole line of the finest imported English silk neckwear in the newest styles for this season's wear. Reg. price $1. "LIVE WIRE" PRICE 50c

ONLY THREE DAYS LEFT

FITZPATRICK & O'CONNELL

OPPOSITE THE POST OFFICE

GET THE HABIT

SMOKE MY CHOICE CIGARS

Every Dealer Has Them

F. SCHNOTER, VICTORIA, B.C.

CALLS TURN ON OLYMPIC EVENTS

BEASLEY WRITES ABOUT OUR ATHLETES' CHANCES

Hal is Youngest Member of Team Representing Dominion —Has Competed Twice

In a letter to the sporting editor of the Times, Hal Beasley, one of two Victoria athletes competing in the Olympic games at Stockholm, gives an interesting account of the methods of training on board ship and states his views of the chances of the various athletes representing Canada. Hal's letter, which was written on board the R. M. S. Teutanic the day before its arrival at Liverpool, is as follows:

"I am writing you a few lines to tell you how the Canadian Olympic team is training. We arrive at Liverpool to-morrow morning and I tell you we will all be glad to get off.

"We have worked out every day since leaving Montreal and all the boys are in pretty fair shape. In the morning the Marathon runners, Forsythe, Fabe and Duffy, have their workout. Forsythe is representing the Winnipeg Telegram, while the others are from Toronto and Quebec. In my opinion Fabe is the best. He is a Frenchman and can speak very little English, so it is pretty hard to get anything out of him. There are two bicycle riders on board and they fork out every morning on a stationary machine, which gives them good practice. Their names are Brown and Watson and both are entered in the 100 metre race. Brown is the better of the two. In the afternoon the sprinters and middle distance men work out and they are put through some pretty hard work. In my opinion Howard, the lanky colored sprinter from Winnipeg, looks to be the best, while Lukeman, McConnell and myself are very evenly matched in the 100 yards.

Beasley's Events.

"I am entered in the 100, 200 and 400-metre relay and may also run in the 1,600-metre relay. McConnell is in the 100, 200 and 400-metre relay, while Lukeman is entered in the 100, 200, pentathlon and decathlon event. He is in good shape and ought to give a good account of himself. Howard is in the 100 and 200-metre sprints and both the 400 and 1,600-metre relays. He is running strong and I am sure will be a point winner in the 200 metres, as he has an exceptionally strong finish. In the 100 metres he is slow getting away, which is a great handicap, especially as the Americans are very quick at getting away. I think his chances in this are slim.

Gallon Running Well.

"Gallon is running well in the 400 metres and should make a good showing, although I hardly think he will win. Brock, of Toronto, looks good in the 800 metres. He has done the half mile in 1.57. I think he will finish well up in the bunch. He is also entered in the 1,600-metre relay race. Jack Tait, of Toronto, is doing the mile in good time and, while I don't think he will win, he should get at least third. Goulding looks to be a sure winner in the walks, although said to be overtrained.

"Hodgson, the young Montreal swimmer, is entered in the 100, 400 and 800-metre swims and is looked upon as a sure winner in at least two of the three events.

Hal Was Seasick.

"Altogether there are 45 in our party and we are having a fine time. I was seasick a couple of days, as was also Zimmerman, the fancy diver, and Howard, the colored runner, but we are fully recovered now. Let me tell you it is not a very pleasant feeling.

"In the five-mile race Keeper, the Winnipeg Indian, looks pretty good, while in the ten-mile race Decotea, the Edmonton Indian, will be a strong bidder. Bricker, who is entered in the broad jump, has done over 23 feet in practice.

"The men who will probably make up the relay teams are as follows: 400 metres, Howard, Lukeman, McConnell and Beasley; 1,600-metre team, Gallon, Tait, Brock and Howard or Beasley.

"There are about ten oarsmen on board, including Butler, who is said to have a good chance in the singles, and the Argonaut eight, which won the American championship last year.

"President Merrick and Secretary Crow, of the A. A. U., are with the team and we have in Walter Knox a splendid coach, who is himself one of the best sprinters in the country.

Hal Taking Kerr's Place.

"I had an off day on the day of the Olympic trials at Montreal and had I run like I did at Toronto I would have been picked first. I am taking Bobby Kerr's place on the team and was chosen at the last moment. I won my heat in the Eaton games in the same time that the final was run at Montreal. I was beaten in the 100 at Montreal by about a yard. However, I made the team and will be satisfied if I make a good showing at Stockholm, which I think I will do.

"I am the youngest on the team. We leave for home on July 24."

Hal called the turn in the case of Howard and also Goulding, the Canadian walker. He has so far competed in the 100-metre and 400-metre relay events and, although he hasn't secured any points, has made a pretty good showing. In the 100 metres he came fourth in his heat and in the relay he and his mates were just nosed out by Germany in the semi-finals.

BONHAG GIVES FINE EXHIBITION

LEADS EASILY IN FIRST HEAT OF 5,000 METRES

Canadian Comes Second in Second Heat—800 Metres Was Wonderful Sight

Stockholm, July 9.—The fourth day of the athletic section of the Olympic games began in dull weather and rain in prospect. Several thousand people assembled for the principal event of the morning, which was the decision of the first three trial heats of the 5,000 metres flat race.

Americans were well represented in the spectators' benches in the stadium and had the satisfaction of seeing two of their men run away with the two first places.

Geo. V. Bonhag, of the Irish-American A. C., gave a fine exhibition in the first heat. Louis Scott, of the South Paterson Y. M. C. A., took the second heat by hard work. Garnet M. Wickoff, University of Ohio, was the only representative of the United States in the third heat and he was unable to finish.

Wrestling proceeded simultaneously with the running, but slow headway was made with that part of the programme. The list of competitors run into the hundreds and in some quarters it is said that the bouts will not be finished until its time to begin again at the Olympic games to be held in Berlin in 1916. The principal events to be decided this afternoon include the finals of the javelin throwing and the 400 metres relay race, two more trial heats in the 5,000 metres flat race and, if time permits, all the trial heats of the 1,500 metres flat race for which there is a big field.

Bonhag ran the first heat of the 5,000 metres flat race in his own way. He easily led the field throughout except for a brief moment in the middle of the race when G. N. Hull, the Australian, went ahead during the last mile.

MELVIN W. SHEPPARD

Irish-American A. C., New York, the crack American middle distance runner, whose failure to win his heat in the 800 metres was one of the surprizes of the Olympic games. In the final, however, Sheppard was just inches behind Meredith, another American, who won in the sensational time 1 minute 51 9-10 seconds, setting a new world's record.

The second heat virtually duplicated the first. The representatives of the United States made the pace for two-thirds of the race, the two English runners, E. W. Hutson, and C. H. Ruffell, following close on the heels f Louis Scott, South Paterson Y. M. C. A., and Edward G. Fitzgerald, N. Y. A. C. Joseph Keeper, the Canadian, and the two Swedes, B. Mollg and M. Person, were only a short distance away. The real fight came early in the third heat when Huffell took the lead for a few yards, but soon dropped by the way. Fitzgerald came up to the front, but soon fell back and Scott reached the tape 4 yards ahead of Keeper, who was two feet ahead of Hutson. Person finished a lap behind, but his compatriot, Mollg, withdrew during the first mile.

The United States showed very poorly in the third heat, Garnet M. Wickoff, University of Ohio, who started late, withdrawing before he had covered two-thirds of the distance.

The Englishmen, E. Glover, and C. H. A. Porter, led most of the way keeping together well all the time. M. Karlsson, Sweden, challenged them in the last 1,000 yards. Coming to the front with a rush he then steadily gained, and finished 200 yards ahead of Glover, while Porter was another 100 yards behind. The Finnish representatives, A. Lindholm, and a Russian runner were out-distanced. The Swedish victory was greatly applauded

Complete Results.

Five thousand metres flat, first heat George V. Bonhag, I. A. A. C., first; A. Decotau, Canadian, second; F. N. Hibbins, England, third. Time, 15 minutes 22 3-5 seconds.

GEO. GOULDING

Of Ontario, the first Canadian athlete to get a first at the Olympic games. Goulding won the 10,000 metre walk without any trouble.

5,000 metres, second heat—Louis Scott, South Paterson Y. M. C. A. first; Jos Keeper, Manitoba, second; E. W. Hutson, England, third. Time 15 minutes 23½ seconds.

Third heat—M. Karlsson, Sweden, first; E. Glover, England, second; C. H. A. Porter, England, third. Time, 15 minutes 34 3-5 seconds.

Last Night's Events.

100 metres swimming, back stroke, for men, first heat—Harry J. Hebner, U. S., first; O. Gross, Gery, second. Time, 1 minute 21 seconds.

Second heat—O. Fahr, Germany, first; J. Wenk, Hungary, second. Time, 1 minute 22 seconds.

Third heat—A. Barongi, Hungary, first; P. Kellner, Germany, second. Time, 1 minute 22 seconds.

Sets New Record.

100 metres swimming free style, for women, fourth heat—Miss Fanny Durach, Australia, first. Time 1 minute 19 4-5 seconds. Record for women.

1,500 metres swimming, free style for men, semi-finals, first heat—G. R. Rodgeson, Canada, first. J. Q. Hatfield, England, second; Hardwick, Australia, third. Time, 22 minutes 26 seconds.

1,500 metres swimming, free style, semi-finals, second heat—Lastorres, Australia, first; Foster, Great Britain, second. Time, 23 minutes 9 4-5 seconds.

Yesterday Afternoon.

Yesterday J. E. Meredith broke the world's record for 800 metres at the Olympic games, his time being 1 minute 52½ seconds.

Modern Penthalon, 300 metres, swimming free style, Ilvord, England, 4 minutes 52 4-5 seconds; Lieut. Geo. S. Patterjer, America, 4 minutes 55 3-5 seconds.

Finn Wins 10,000 Metres.

Eleven runners started in the final of the 10,000-metres flat race. Only Kohlehmainen, Finland, Louis Tewininanina, Carlisle Indian school, R. S. Tenrose, Finland; Joseph Keeper, Manitoba, and A. Orlando, Italy, finished. The others were out of the race before the last mile had been started. Kohlehmainen led from the start, and Tewininanina was a close second for more than a mile and they were the only ones ever in the race. After a mile the Finn gradually gained with his great strides. The Indian reached the tape 300 yards behind.

800 Metres—Final.

The final of the 800-metres flat race was a wonderful sight. The eight runners were not twenty feet apart at the finish, Hans B. Raun, Germany, made a desperate attempt on the last stretch but he stopped exhausted within two yards of the tape. When the three American flags were hoisted great cheers arose all over the stadium.

James E. Meredith, Mercerburg academy; Melvin W. Sheppard, Irish-American A. C., and Ira N. Davenport, University of Chicago, finished in the order named in the final heat, and each broke the world's record in a sensational finish of the hottest race veterans in the stadium remembered.

Tug of War.

The tug-of-war team of giant Stockholm policemen defeated the London police by two pulls lasting respectively six and two minutes. The majority of the Englishmen were the same as those who dragged the Americans off their feet so easily at the Olympic games in London in 1908. The British complained that their opponents had sat on the ground.

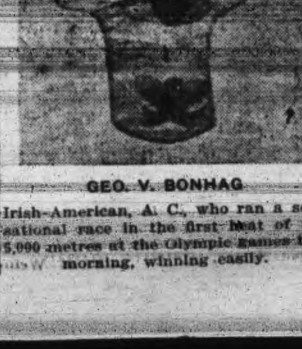

GEO. V. BONHAG

Irish-American, A. C., who ran a sensational race in the first heat of the 5,000 metres at the Olympic games this morning, winning easily.

AL. PALZER MEETS JOHNSON LABOR DAY

That Is, If Some Kind Promoter Will Guarantee Champion $30,000

Chicago, July 9.—Jack Johnson's recent demonstration on how to mar features of "hopes" without seriously injuring the recipent of the marring, has stirred up the courage of Al. Palzer, and has prompted him to sign for a champion for a ten-round go to be staged in New York Labor Day. Palzer passed through Chicago yesterday and had a conference with the title-holder. Johnson seemed pleased to see Palzer and quickly agreed to meet the Iowan, providing, of course, he gets $30,000.

The conqueror of Bombardier Wells and the annihilator of Jim Flynn passed a breezy hour together, with the result that messages were started towards New York promoters who are likely to fall for a $30,000 purse for Johnson.

PROFESSIONAL ATHLETIC ORGANIZATION FORMED HERE

Headed by T. J. Lee, late of South Africa, one time a prominent athlete, a number of local sportsmen have banded together and formed a new athletic organization, which is to be known as the Northwestern Cycling and Athletic League. If the present plans of the organization are followed out athletic meets will be held regularly, along professional lines. The inaugural event is scheduled to take place on July 20 at Oak Bay park. The programme will be composed of running, cycling, whippet races and a fifteen-mile marathon, starting somewhere in the vicinity of Parsons bridge and finishing at the Oak Bay track. Prizes aggregating $150 at least, it is said, will be offered.

R. C. CRAIG

Detroit, Y. M. C. A., who captured the final of the 100 metre dash at the Olympic games. His time, 10.4-5 seconds, equals the Olympic record. D. F. Lippincott, University of Pennsylvania, who lowered the Olympic mark by one second in his heat on Saturday, was third in the final, A. T. Mayer, Irish-American A. C., coming second.

Other details of arrangements will be given out later.

MARQUARD LOSES A GAME AT LAST

Sensational New York Southpaw Beaten by Chicago Yesterday—Taken Out in 7th

Rube Marquard, the senational New York southpaw, who has won nineteen games in a row, was beaten for the first time this season yesterday, when Chicago defeated the Giants 7 to 2. He was taken out of the game in the seventh and Tesreau put in. Marquard was opposed by Lavender, who held the National League leaders to five hits.

PITCHER FROM CLEVELAND SHOULD JOIN BEES SOON

The Victoria Baseball Club is bound to strengthen its pitching department if it can be done, and for that purpose has been negotiating with Cleveland for a likely right-hander. As far as the local club was concerned negotiations were closed, but it looks as if some hitch has occurred at the other end, for no word has yet been received from Cleveland as to whether the hurler is on his way or not. It may be all right and it may not.

What More Do You Want Than

A McLaughlin-Buick

Model '29,' 30 Hp. For $1875

You could buy a seven-passenger car, or you could buy more power. That is all. If you want a seven-passenger car, all right.

As for more power, you can get it, if you want to pay for it, but you do not need it on any car not carrying more than five passengers.

It has power enough to pull through streams, through swamps and through sand.

We can deliver immediately—call for demonstration.

THE WESTERN MOTOR AND SUPPLY CO., LTD.

SHOWROOMS, 1410 BROAD STREET. PHONE 695

TO BE WARM TIME AT YACHTSMEN MEETING

The Royal Victoria Yacht Club Members Meet To-Night to Discuss Urgent Matter.

There promises to be a warm discussion at the meeting of the Royal Victoria Yacht Club this evening, which is to be held in the A. O. U. W. hall, starting at 8.30 o'clock. One faction wants the scope of the club, on its removal to its new premises at Cadboro Bay, to be widened so as to take in sports and social functions other than merely boating. They propose that tennis courts, bowling greens, etc., be laid down and that the club house be fitted out with all modern conveniences and amusements for the members. In a nutshell they want an up-to-date country club. The other faction is of the opinion that the club should adhere strictly to the old order of things; that all attention should be paid to the enlarging of the organization as a club strictly devoted to yachting and motor boating.

There is plenty of money to carry out whatever reasonable plans may be made for the new premises at Cadboro Bay. The club has almost an acre of the very best water frontage at the bay and has $25,000 in the treasury, the proceeds from the sale of the old property on the inner harbor.

It is hoped that there will be a large attendance of members and others interested at the meeting to-night, as it is desirable that everyone connected or likely to be connected with the club express their opinions on the subject before a decision is arrived at.

BEES, HEADED BY MEEK, LEAD IN TEAM HITTING

Catcher Harry Meek still leads the Northwestern League batsmen and is steadily increasing his lead. That Harry isn't the only hitter on the team, though, is revealed by the official averages, which show that the Bees lead in team hitting. The averages:

	A.B.	R.	H.	Ave.
Roche, Portland	8	2	4	.500
Schneider, Seattle	31	7	12	.387
Meek, Victoria	231	35	88	.381
Schwenk, Spokane	3	0	1	.333
Cruickshank, Portland	167	30	55	.329
Myers, Spokane	247	47	78	.316
Williams, Tacoma	19	0	6	.316
Wuffil, Spokane	198	33	62	.313
Kennedy, Victoria	272	58	85	.313
Mensor, Portland	159	49	49	.308
Bennett, Vancouver	298	66	91	.305
James, Seattle	53	3	16	.302
Neighbors, Tacoma	273	36	82	.300
Nordyke, Victoria	72	12	21	.292
Scharney, Vancouver	102	22	55	.287
Frisk, Vancouver	269	47	77	.286
Abbott, Tacoma	306	42	87	.284
Fries, Portland	288	32	81	.281
Nill, Tacoma	283	50	78	.275
Yohe, Victoria	284	42	78	.275
Weed, Victoria	244	32	67	.275
Melchoir, Spokane	261	27	69	.275
Lewis, Vancouver	186	18	50	.274
Straft, Seattle	254	47	69	.272
Kibble, Portland	260	26	70	.269
Eastley, Portland	78	9	21	.269
Mann, Seattle	292	41	78	.267
Johnson, Spokane	159	17	42	.263
Daniels, Victoria	38	4	10	.263
Moran, Seattle	271	44	71	.262
Dulin, Vancouver	54	7	14	.259
Brinker, Vancouver	124	18	32	.258
Altman, Spokane	31	1	8	.258
Friene, Victoria	86	11	22	.256
Cooney, Spokane	275	45	70	.254
Kellar, Victoria	265	47	67	.253
Merritt, Victoria	182	20	46	.253
Kippert, Vancouver	260	41	64	.250

Team Hitting.

	A.B.	R.	H.	Ave.
Spokane	2424	308	591	.244
Victoria	2412	358	632	.262
Vancouver	2499	337	620	.248
Seattle	2369	338	580	.245
Portland	2463	319	607	.246
Tacoma	2451	305	608	.248

Team Fielding.

	P.O.	A.	E.	Ave.
Portland	1978	871	160	.948
Seattle	1942	965	149	.950
Tacoma	1937	1041	158	.950
Vancouver	1995	967	149	.952
Victoria	1949	914	145	.951
Spokane	1981	977	132	.956

BASEBALL RESULTS

Not received yesterday.

American League.

At Philadelphia, second game:

	R.	H.	E.
Cleveland	4	6	1
Philadelphia	2	7	1

Batteries—Gregg and Livingstone; Houck and Egan.

American League.

At St. Louis, 10 innings:

	R.	H.	E.
Boston	2	9	2
St. Louis	1	5	2

Batteries—Perdue and Kling; Willis and Wingo.

ELECTRIC LAUNCH SCHEDULE

Leaves Causeway Daily	Leaves Gorge Daily
2.30 p.m.	3.00 p.m.
4.30 p.m.	5.00 p.m.
9.45 p.m.	10.15 p.m.
3.30 p.m., Saturday and Sunday only.	4.00 p. m., Saturday and Sunday only.

Business Men's Special—Leaves Causeway at 6.15 p.m., returning leaves Gorge at 7.30 p.m.

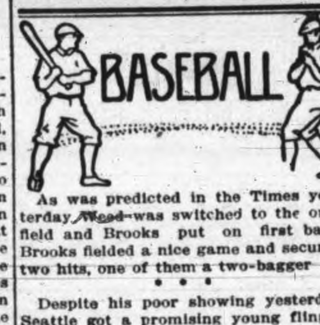

As was predicted in the Times yesterday Weed was switched to the outfield and Brooks put on first base. Brooks fielded a nice game and secured two hits, one of them a two-bagger

• • •

Despite his poor showing yesterday Seattle got a promising young flinger in Southpaw Concannon through the interchange.

• • •

Outfielder Friene, who was laid off to make way for Weed in the outfield yesterday, will likely be given a tryout on the mound. It is easy to see by his throwing from the outer garden that he has an exceptionally strong whip and he is distinctive in that he is ambidextrous.

• • •

With the return of Clementson from Red Deer Victoria ought to be just about able to bat themselves out of the slump they have lately fallen into.

• • •

T. P. McConnell stated yesterday that Clementson would join the Bees not later than next Monday.

• • •

A question is asked whether the National League has the better hitters or the American League the better pitchers. Last season the question was reversed. Which ever way it's put it is as old as the contemporaneous existence of the two leagues.

• • •

Notwithstanding that Hughie Jennings won three pennants for Detroit the fans there are knocking him and he may be released at the end of the season. Wild Bill Donovan has been mentioned as his successor.

• • •

"Iron Man" McGinnity announced recently that he would never pitch again. The next day he shut Rochester out 2 to 0.

CRICKET JOTTINGS.

It ought not to be difficult to raise a gate of 2,500 people to witness a match between the Australian test team and a British Columbia eleven in Victoria. This would guarantee the necessary amount for the expenses of the Wallabies. It rests upon the cricketing fraternity of this city to take the first steps in the matter, or to let a golden opportunity of raising the status of cricket in the province slip by.

• • •

The Bachelors cricket team has entered the tournament, which is to be held here in August under the official name of "Masters of the University School."

• • •

Writing in a well-known London weekly, a certain W. E. Douglas, has devoted a whole page of space in proving to his own satisfaction that cricket is terrifically dull, and that as a sport it is on the wane. The next day the figures for the test match came out, and it was shown that nearly twenty thousand people were present throughout the whole of the three days, and that the country throughout was seething with excitement over the progress of the game. Nuff sed.

• • •

England did none too well yesterday in getting out for less than three hundred runs against the South Africans today. However, Barnes and Foster are quite good enough to account for the Africans for a less total than that. Woolley, the young Kent professional again rendered yeoman service with the largest score of the innings.

• • •

C. G. Macartney is still keeping at the top of both the batting and bowling averages of the Australians. In the former department he has played seventeen innings, made 960 runs with a highest score of 206 and an average of exactly 60. With the ball he has not bowled very often, but has taken 30 odd wickets at very small cost, and has easily the best average of any trundler in the team not excepting even the brilliant Pegler.

• • •

Warwickshire, the champions, had the misfortune to go down to their first defeat by a matter of three runs, and this despite the magnificent bowling of their captain, Mr. F. R. Foster, who took seven wickets for 21 runs. Leicestershire, however, by sheer grit and consistency, managed to get the champions out just in time to secure the full complement of points.

• • •

Though Yorkshire were defeated by Middlesex in the county championship tourney, the game was remarkable for a stolid, patient and wonderful display by Wilfred Rhodes, the Tykes crack batsman, who for two hours and a half played the Middlesex bowling on the trickiest of wickets with admirable skill. Tarrant, the opposing trundler, found a place that caused the ball to do queer things in the way of kicks and spurts. The Yorkshireman was out to a magnificent catch, due to a mere fractional mistiming of the ball, and after his dismissal a Yorkshire rot set in, and they were easily beaten.

• • •

If anything should have brought the claims of Hitch to the notice of the test match selection committee, it was his performance just before the Australian match. Bowling with the wind behind him and just sufficiently across to swing the ball on to the stumps. He bowled at a tremendous pace, and that was the secret of his success for the majority of the batsmen could not time the ball. His full analysis read for the innings.

O.	M.	R.	W.
12	3	38	8

And this against a first class county team. It was a brilliant performance that won for the Surrey pro high praise.

SNAPS!

Ten lots, Shelbourne St. One-quarter cash. Each $800

Clive Drive, one lot. Easy terms, $1500

Five roomed modern house, furnished. Can be bought on monthly payments, for $5500

Invest in Macleod, Alberta, while prices are right.

McCutcheon Bros., Ltd.

1309 Douglas St. Phone 2974

A. Harvey, Local Mgr.

ARCADE BOWLING ALLEY

in the Pemberton Building Basement

BOWLING AND POOL

Open from 10 a. m. to 12 p. m.

CANADIAN FOOTBALL ASS'N. APPLICATION SATISFACTORY

Montreal, July 9.—A cable has been received from Stockholm announcing that the application of the British and Canadian Football Associations for federation in the International Association has been found satisfactory, and referred to the emergency committee.

In the last eight years $450,000,000 of British money has been invested in the plantation rubber industry.

There are 25,321 banks in the United States with total capital of [illegible]

The Best In Foul Bay

We have for sale in the best part of this charming Bay half an acre of high, rockless land. It is nicely fenced and contains some magnificent trees.

Situated on a corner of two paved streets it is but a few yards from the sea. Those few yards, however, are just sufficient to give shelter from the weather without detracting from the benefit gained by the proximity of the ocean.

In the immediate vicinity there are many beautiful homes.

This superb residential property is well worth the consideration of either home builder or speculator at the low price of

$5,500

On Terms.

For full particulars, see

R. V. WINCH & CO., LIMITED

521 Fort Street. Phone 145

Members Victoria Real Estate Exchange.

FOUR DEEP SEA SHIPS ARRIVE TO-MORROW

One Inbound and Three Outbound Will Tie Up at Outer Wharf

The Chicago Maru will report at the outer wharf from the Orient at an early hour to-morrow, and another vessel of the Osaka line will leave, the Mexico Maru going out at noon with a full cargo for the Far East. There will be seven Chinese and a few Japanese going home on the Mexico on her outward passage.

The Umatilla will berth here at 8 o'clock, and the City of Puebla is due on Friday, both of the Pacific Coast Steamship Company.

The Cyclops, of the Blue Funnel line, goes out during the day, with a full cargo, and the Zealandia will leave in the late afternoon for Auckland and Sydney. The Chicago Maru reports by wireless that she is making good progress, and will be here at an early hour.

SHIPPING INTELLIGENCE

July 8.

San Francisco—Arrived: Delnorte, Crescent City; Nan Smith, Coos Bay; Beaver, Portland; Westerner, Wallapa; Ascunsion, Cordova; S. E. Johnson, Grays Harbor; Falcon, Nome, via Seattle.

Montreal — Arrived: Scandinavia, Glasgow; Lititia, Glasgow.

Seattle—Arrived: Steamers Hilonian, San Francisco; Shna Yak, San Francisco; President, San Francisco; Cyclops, Tacoma; Humboldt, Skagway; Yukon, Tacoma; Alameda, Tacoma; Umatilla, Tacoma. Sailed: Steamers Alameda, Southwestern Alaska; Alaskan, Tacoma; Antilochus, Victoria, B. C.; St. Helens, Nome; Shna Yak, Port Gamble.

Los Angeles—Arrived: Centralia, Grays Harbor; General Hubbard, Columbia River. Sailed: George W. Elder, San Diego; A. M. Simpson, Coos Bay; Tamalpais, Portland.

Amsterdam—Arrived: Keemun, Seattle.

Hamburg—Sailed: Sebara, San Francisco.

TIDE TABLE.

Victoria, July, 1912.

Date.	Time	Ht	Time	Ht	Time.	Ht.	Time	Ht
	h. m.	ft.	h. m.	ft.	h. m.	ft.	h. m.	ft.
1	0 09	8.7	10 09	0.5	.. ..	..	.. ..	..
2	0 24	8.4	10 44	0.9	21 21	8.0	23 16	8.0
3	1 04	8.0	11 20	1.4	21 16	7.8	.. ..	..
4	.. ..	..	11 57	2.1	20 38	7.7	.. ..	..
5	.. ..	..	12 32	2.8	20 36	7.7	.. ..	..
6	.. ..	..	12 58	3.6	20 48	7.8	.. ..	..
7	.. ..	..	13 10	4.5	21 00	8.0	.. ..	..
8	4 43	4.3	.. ..	..	.. ..	..	21 09	8.2
9	5 22	3.3	.. ..	..	.. ..	..	21 19	8.7
10	6 02	2.2	.. ..	..	.. ..	..	21 42	9.1
11	6 43	1.1	.. ..	..	.. ..	..	22 19	9.5
12	7 25	0.2	.. ..	..	.. ..	..	22 02	9.7
13	8 07	-0.5	.. ..	..	.. ..	..	23 50	9.8
14	8 50	-0.8	.. ..	..	.. ..	..	.. ..	..
15	9 40	9.6	9 33	-0.8	19 14	7.8	21 09	7.7
16	1 33	9.2	10 16	-0.3	19 06	7.7	22 06	7.3
17	2 30	8.4	10 59	0.5	19 02	7.7	23 29	6.7
18	3 34	7.6	11 41	1.5	19 09	7.8	.. ..	..
19	5 54	5.9	5 08	6.6	12 22	2.7	19 32	8.0
20	2 14	5.0	7 10	5.8	13 02	4.0	19 59	8.1
21	3 24	4.0	9 24	5.5	13 34	5.2	20 22	8.3
22	4 26	3.1	.. ..	..	.. ..	..	20 48	8.5
23	5 20	2.4	.. ..	..	.. ..	..	21 18	8.6
24	6 08	1.7	.. ..	..	.. ..	..	21 40	8.7
25	6 51	1.2	.. ..	..	.. ..	..	21 58	8.7
26	7 30	1.0	.. ..	..	.. ..	..	22 30	8.7
27	8 06	0.8	.. ..	..	.. ..	..	23 09	8.6
28	8 38	0.8	.. ..	..	.. ..	..	23 52	8.4
29	9 10	0.9	19 06	7.8	21 08	7.7	.. ..	..
30	0 37	8.2	9 43	1.2	19 06	7.6	21 48	7.4
31	1 24	7.8	10 18	1.6	18 34	7.4	22 38	7.0

The time used is Pacific Standard, for the 120th Meridian west. It is counted from 0 to 24 hours, from midnight to midnight. The figures for height serve to distinguish high water from low water.

The height is in feet and tenths of a foot, above the average level of the lowest low water in each month of the year. This level is half a foot lower than the datum to which the soundings on the Admiralty chart of Victoria Harbor are reduced.

FIGHT CRITIC SAYS FLYNN'S TEMPER LOST HIM CHANCE

W. W. Naughton, the famous fight critic of the San Francisco Examiner, who has been attending championship fights for the last twenty-five years, says that Jim Flynn had Johnson badly tired and worried in their fight at Las Vegas last Thursday and would have had an excellent chance of winning had he controlled his temper. Naughton says that Johnson's holding was just as much a foul as Flynn's butting.

SERIOUS OUTLOOK FOR OIL BURNERS

Union Company Refuse to Supply Liquid Fuel in British Columbia

Vancouver, B. C., July 9.—The Union Oil Co., which has the contract for supplying the C. P. R., declares that no more cargoes of fuel oil will be shipped to Vancouver until a definite ruling has been laid down at Ottawa covering the question of duty. The Washtenaw cargo was discharged after a delay of four days, when the C. P. R. put up a bond for the duty claimed. The matter is now being argued at Ottawa, and until a definite conclusion is arrived at the oil-tankers will omit Vancouver. The C. P. R. steamers will therefore have to bunker elsewhere, probably at Seattle.

CITY OF PANAMA.

San Francisco, July 9.—The Pacific mail steamer, City of Panama, which sent wireless calls for assistance when one of its engines broke down 250 miles southwest of San Pedro on Sunday, was towed into port here early to-day by the steamer Rose City, of San Pedro. The City of Panama was en route to Panama from this port.

Pacific Mail officials said the injury was slight, and that the vessel would clear for Panama to-morrow. She left the Golden Gate for Panama on July 5 in command of Capt. J. W. Carlson.

HEAD LIGHTS

Insane with the solitude occasioned by a long stay in the country north of Alert Bay, Harry Baker, a middle-aged rancher, was brought on the Princess Beatrice from Alert Bay to Vancouver Sunday. His commitment on a charge of lunacy had been previously made by the local magistrate at Alert Bay. Provincial Constable Helmsing, who brought Baker from Alert Bay, handed him over to the care of the asylum authorities at New Westminster.

• • •

The tanker Washtenaw, of which so much has been written on account of her being delayed in unloading in Vancouver through the customs intervention, was formerly the City of Oxford, and was built in the Old Country 25 years ago. The vessel formerly operated out of Liverpool under the Union Jack, and only recently changed her flag when purchased by the Union Oil Company, and adapted for her present uses.

• • •

The Hopkins brought in yesterday to be cured, preparatory to being sent east, a large consignment of spring salmon, from J. H. Todd & Sons' traps. The preparations for the salmon run are considerable at every point of vantage in the Straits and Gulf of Georgia, Todd & Sons having five traps operating in the Straits this season.

• • •

The next vessel of the Maple Leaf line to arrive here will be the Queen Amelia, which brings a large cargo for this port. Mr. Buchart's new yacht and a large consignment of steel for the new Princess under construction at Bullen's yards, are the principal consignments to this port.

• • •

The Princess Patricia is the fastest C. P. R. boat on the coast, says the chief engineer, J. O. Flanagan, of the Washtenaw, and he believes she can make 24 knots an hour, and accordingly can beat the Princess Victoria, the holder of the blue ribbon, on the Princess Charlotte.

• • •

The Lady Mine and the Jessie, two of the sealing schooners, are undergoing a thorough overhauling at the ways of the Victoria Machinery Depot, prior to going into new services.

• • •

The Princess May came in from the north yesterday evening, and was engaged unloading this morning at the C. P. R. wharf.

• • •

The Ysabel May took on supplies today for another run out to the halibut banks. She will leave again to-night.

VICTORIA AND FRASER RIVER

PROGRESS OF COMPANY PROPOSING SERVICE

Extensive Scheme in Which Capital City Would Share Benefits

The Times was in a position to make the first announcement recently of the proposed operations of the B. C. Transport Company, when E. J. Fader, the New Westminster capitalist, was in the city. Now further information of the intentions of the company is forthcoming in an interview published in the New Westminster News with J. C. Burlingham, managing director of the Globe Industrial Corporation, Ltd., of London, England, one of the visiting British manufacturers.

He said that nothing definite about the proposed service with the capital city could be given out yet. Mr. Fader had observed on that occasion that they would put on fast passenger boats of light draft, for the run between Victoria and the Fraser river, calling at river landings en route to New Westminster.

Mr. Burlingham said the intention was to use the 600-foot wharf at the lower end of Front street as the Pacific terminus. He pointed out, at the present time, freight consigned to the smaller units of the corporation already established in this province came in over the Blue Funnel line at a standard rate of approximately 60s. a ton. With the operation of a line of their own, freight could be handled as a paying proposition, instead of as an expenditure, because the various manufactories in British Columbia who were but branches of the British Columbia Transport Company, could ship out their goods to a "made" market in England, and that the headquarters of the company in England would also create a market for their output in this province.

Lumber, farming produce, mineral wealth, salmon, and other products indigenous to British Columbia, would be shipped out over this line which would take the Panama canal route soon after the completion of that undertaking next year. From England would come the diverse articles manufactured by the branches of the company there. Practically unlimited capital and a corporation which controlled nearly a dozen companies in the British Empire were behind the scheme.

Referring to the English and Canadian markets for the freight to be carried by the proposed company's lines, they would work into one, being controlled by the company at both the English and Pacific coast shipping ports, and would without doubt necessitate the construction of large warehouses, offices, stores and yards, to accommodate the traffic. Eventually, of course, it would be found necessary to increase waterfrontage, and wharfage on the Fraser to keep pace with increased transportation.

WIRELESS REPORTS

8 a. m.

Cape Lazo.—Calm. Prince George abeam, southbound.

Point Grey.—30.02; 57; calm.

Estevan.—Calm; 1.45 a. m. spoke Chicago Maru, 49.47 N., 131.57 W.; will arrive to-morrow.

Pachena.—Fog; 29.95; 52; sea smooth.

Triangle Island.—30.51; 52; 7.40 p. m. Prince Rupert, Milbank Sound, southbound; 10 p. m., State of California, Storm island, southbound.

Tatoosh.—30.11; sea smooth. Steamer St. Helen's 7.45 a. m.; Zaparo, off Cape St. James 8 p. m.

Ikeda.—Calm; 29.87; smooth.

Dead Tree Point.—Clear.

Noon.

Tatoosh—30.09; 58.

Point Grey—30.02; 67; calm.

Cape Lazo—30.04; N. W.; 67; Princess Mary abeam, 8.20 southbound; Alameda abeam 10.30 southbound; Prince Rupert, off Campbell river 11½ a. m., southbound.

Triangle Island—Raining; N. W., 29.54; dense; Prince Albert off Egg Island, southbound.

Ikeda—Calm; 29.86; 54; Prince John, northbound at noon.

Pachena—Misty; N. W.; 29.95; 59.

Dead Tree Point—Raining; S. E.; sea smooth.

Prince Rupert—Overcast; S. E.; 29.98; 61; 11 a.m.; Chelsohin left Prince Rupert at noon. Two-masted steamer at 10.30 a. m.

Estevan—Clear; N. 29.86; 57; smooth.

PROGRESS UPON THE PRINCESS STEAMER

Third Consignment of Steel Arriving on Queen Amelia Next Month

The new Princess for the West Coast service of the C. P. R. is making good headway on the stocks at the B. C. Marine Railway, where material has been assembling for some months, two consignments coming out respectively on the Blue Funnel liner Bellerophon and the Kentra of the Maple Leaf line, which recently brought 600 tons to Esquimalt. The next freighter of the same line, the Queen Amelia, will bring the balance of the steel required by the Princess in her construction. The Maple Leaf boat will report about the second week in August, according to advices to her agents. By that time the yards will be ready for the material she will bring out for this contract.

Some 150 tons of material for her construction have already passed through the shops, and a gang are busy on construction at the present time. A representative of the company stated yesterday she would be completed in contract time and accordingly the launching may be looked for in about four months.

The vessel is to be equipped with all suitable requirements for a boat on the West Coast trade. Bullen's yards are busy at the present time, the Restless having undergone minor repairs recently, and the Princess Ena has also recently come off the ways, and resumed her engagements.

HUMBOLDT BRINGS NEWS OF NORTHLAND

Steamer Run Down by Her Barge, and Breaks Steering Gear

Seattle, Wash., July 9.—The steamer Humboldt arrived in port last night from Skagway with a good fish cargo, and passenger list. She brought $250,000 in gold bullion from Dawson and Fairbanks mines, and the report of the grounding of the steamer Northland in Wrangell narrows when her tow ran her down and demolished her steering gear. Passengers who boarded the vessel at Petersburg told of the mishap to the Northland on her northbound voyage to Sitka on the evening of July 2. While towing the barge Washington she attempted to steam through the narrows at ebb tide and went aground. The barge drawing less water ran her down, and her steering gear was broken. The Northland came to anchor with no further damage.

SCHOONER EXPANSION DAMAGED BY GALE

Makes Suva and is Compelled to Discharge Lumber Cargo

Seattle, Wash., July 9.—Badly battered by a heavy gale which she encountered six weeks out from Grays Harbor for Valparaiso with a cargo of lumber, the American schooner Expansion, Capt. Jacobsen, put into Suva, Fiji Islands, in distress, and was forced to discharge her lumber cargo there. She was under charter to Hind, Rolph & Co., and news of the lumber carrier's misfortune was reached at the company's offices here this morning in a telegram from San Francisco.

The Expansion sailed from Grays Harbor on April 17. The regular course to Valparaiso and other points on the west coast of South America takes sailing craft far to west with the trade winds, after which they turn and then make a straight run eastward to their destination, though they often get well out toward the South Sea islands before they head eastward. The Expansion was on this course when she encountered the gale in which she nearly foundered.

At Suva an effort was made to repair the loaded schooner, but it failed, and she discharged her cargo. Repairs are now under way.

VICE-PRESIDENT DONALDSON.

Morley Donaldson Appointed Vice-President in Charge of Western Lines of G. T. P.

The new president of the Grand Trunk Railway has been exceedingly fortunate in finding an able man to fill the office of vice-president and general manager of the Grand Trunk Pacific lines west of Fort William, vold by Mr. Chamberlin's election to the presidency of the entire system. Mr Morley Donaldson is a thorough all-round man. He was born in Scotland some 60 years ago, and has lived the greater part of his life in Ottawa, is popular with other officials, well-liked by his neighbors and prominent in club and social, as well as the business life of the capital. Mr. Donaldson will have his headquarters at Winnipeg, and will have charge of the construction, transportation and maintenance departments. No date is set as yet when he may be expected on the Coast on his first inspection trip.

ANOTHER CHARTER FOR CARGO TO SOUTH

SUPPLEMENTARY BOAT TO ANTIPODES IN FALL

Zealandia Introduces Eight-Hour Day for Seamen Generally

It is announced from Vancouver that the Canadian-Australian line will charter an extra steamer for the fall, starting from this end about the first week of October. A vessel, the name of which is not disclosed, has been chartered for a voyage to relieve the pressure on the regular liners, and follows the precedent set last fall when the Kish was put on the run. She will load at the Pacific ports to which the Union Steamship Company maintain a service, and will supplement the schedule already prepared.

The Marama, which is due here on July 23, left Auckland on Friday with 63 saloon passengers, 60 cabin, and 73 steerage. Her cargo totals 1500 tons.

The Zealandia will leave here to-morrow evening, taking about 250 passengers, including the High School Cadets from Vancouver. Hon. R. E. O'Connor, judge of the Australian federal high court, and his son, will return on her. When she leaves port the eight-hour day for crews will come into effect, under the award of Mr. Justice Higgins, in the federal arbitration court. This award has to be observed by all ships flying the Southern Cross, and became effective last week.

Under this system the crew takes a watch of four hours, and is then eight hours off, and then takes another four hours watch. The old system was to have the crew take a watch of four hours and then a watch below for the same period until 4 o'clock, or eight bells, in the afternoon, when the first "dog watch" went into effect until 6 o'clock, or four bells, and the second "dog watch" lasted until the following eight bells. There will be no "dog watches" and the men will be on and off duty for the same period as has formerly been the privilege of the officers.

Under the award the wages of able seamen are increased from $37.50 a month to $40, while the wages of the ordinary seamen is increased from $15 to $30, with $25 a month for those under the age of 18 years. Both the officers and men are paid overtime, when compelled to work longer than the regular watch on deck calls for, and the entire situation aboard the vessels is similar to the conditions ashore in Australia.

Capt. J. D. S. Phillips intends that every member of the High School Cadets corps shall be introduced to Father Neptune when crossing the equator. The time honored custom of the sea calls for an impressive ceremony when crossing the line, and those making their first trip across the equator are put through a course of which they speak for the rest of their lives. Neptune, with his consort, arrives on board by clambering over the bows. He is attended by his court, and those who are making their first trip haled before him. The subsequent proceedings provide plenty of fun, and as a genial mariner, Captain Phillips is going to take personal interest in the ceremony. The cadets will be introduced to Neptune's realm in style befitting the importance of the occasion. The Zealandia will sail promptly at noon from Vancouver and there will be a large crowd on hand to see the liner sail. On her last voyage to Sydney the Zealandia did some long distance wireless talking which received comment in the Australian papers. She sent and received a message to Honolulu when 2200 miles from that port. Sydney was picked up at a distance of 1250 miles, and the Marama spoken at 1176 miles.

TALLY-HO IN MORNINGS.

Will Meet G. T. P. Boats in Future, and Afford Similar Facilities As Afternoon Visitors Enjoy.

An addition to that typical Victoria institution, the tally-ho, to enable visitors who arrive in the mornings to see something of the city just as the afternoon visitors have ample opportunity, has been arranged in conjunction with the G. T. P. steamers. The tally-ho will leave the offices of the company at 8.30 a.m. on Sundays, Mondays, Wednesdays and Thursdays, and occupy an hour and a quarter to see the attractions of the city, returning in time for passengers bound for Vancouver, the north and for Seattle, respectively, to take the steamers without undue rush.

The change will be brought into operation at an early date, and hotels and other places where tourists require this information will be duly notified.

GRAND TRUNK SYSTEM

GRAND CRUISE TO THE ALASKA COAST

Six Days, ONLY $48, Including Meals and Berth

S. S. "PRINCE GEORGE" Mondays, 10 a.m. To Vancouver, Prince Rupert and Stewart.

S. S. "PRINCE RUPERT" Thursdays, 10 a.m. To Vancouver and Prince Rupert.

Golden Potlatch Excursion

$2.70 SEATTLE $2.70 and return

Selling dates July 14 and 17. Return limit July 21.

Agency for all Trans-Atlantic Steamship Lines.

C. F. EARLE, City Passr. and Ticket Agt. Tel. 1242. JAS. McARTHUR, Dock and Freight Agt. Tel. 2431

CANADIAN PACIFIC RAILWAY

Canadian Pacific Railway

Special Excursions **Golden Potlatch** Special Excursions

July 15 **SEATTLE** July 20

Round Trip **$2.70** Tickets good going July 14 to 18. Final return limit, July 22. Round Trip **$2.70**

For further particulars, apply at C. P. R. Offices, Gov't. St.

L. D. CHETHAM, City Passenger Agent.

The Union Steamship Co., Ltd., of B.C.

S. S. CAMOSUN for Prince Rupert and Granby Bay, every Tuesday.

S. S. CHELOHSIN for Skeena River, Prince Rupert, Naas, Port Simpson, and Stewart, every Saturday.

THE BOSCOWITZ STEAMSHIP CO., LTD.

S. S. VENTURE for Campbell River, Hardy Bay, Rivers Inlet, Namu, Ocean Falls, Bella Coola, Bella Bella, every Wednesday.

S. S. VADSO, for Skeena River, Prince Rupert, Naas, every two weeks.

PHONE 1925. JOHN BARNSLEY, Agent. 1003 Govt St.

CANADIAN MEXICAN STEAMSHIP COMPANY, LIMITED

Regular Sailings between British Columbia and Mexican Ports, taking cargo to and from Eastern Canada and Europe via Tehuantepec Railway.

Passenger Agents for the Canadian Northern Steamships, Ltd., Montreal, the Anchor Line and the Hamburg-American Line, for Bristol, Glasgow, Southampton, Hamburg and other European Ports.

S. S. Lonsdale will Sail about the 15th July.

For Freights and other information apply to JOHN BARNSLEY, 1003 Government street. Phone 1925.

VENETIA MAKES CALL AT ESQUIMALT HARBOR

John D. Spreckels' Pleasure Craft Cruising in These Waters With Friends

The Venetia, the handsome pleasure craft of John D. Spreckels, the San Francisco millionaire, anchored off the outer wharf yesterday, and lay to just out of the fairway about 5 o'clock.

Captain Thompson put off in a motor boat, to make inquiries about berthing, and having expressed the opinion that it was not usual to berth the Venetia under the circumstances, he said they would probably remain in the stream.

Captain Thompson was met by W. M. Allan, manager of the shipping department of R. P. Rithet & Co., and a representative of the immigration department, who went aboard in the launch. Afterwards it was decided to take up a berth in Esquimalt harbor, and this was done.

The guests on board with Mr. and Mrs. Spreckels are Mrs. Woolson, Mrs. Knight, Mr. and Mrs. Du Pre and Mr. Augsburg. They have recently come from Puget Sound, and are cruising in easy stages. The visitors, who anticipate getting away to-morrow, paid a visit to the city this morning.

The Venetia was purchased by Mr. Spreckels about two years ago from Senator Elkins, the Pennsylvania traction king, and is a boat of 500 tons. She is 150 feet long, and carries a crew of 28 men. She can develop about 12 knots. She came here from Tacoma. Before going north to Alaska she will call in Burrard Inlet.

'FRISCO MARINE NEWS.

San Francisco, July 9.—The British steamer Harlesden, recently at San Francisco and now at San Diego, discharging, has been taken on time charter for lumber for Australia. She will load on the Sound, getting a time charter rate of 4s. 6d. for the Sydney-Port Pirie range, or 6s. 9d. if she discharges at Fremantle.

The German ship Eilbek, en route from Hamburg for Santa Rosa, has been chartered by Heatley & Co. for barley from the Columbia River or Puget Sound for the United Kingdom at 37s. 6d., at the option of wheat loading at 36s. 3d.

The British ship Galgate, taken by Houser, of Portland, got the same rate.

Heatley & Co. have also chartered the Norwegian barque Valerie for grain for the United Kingdom. The British barque William T. Lewis named after the Port superintendent of Hind Rolph and Co., has been engaged by Wilson & Co., for a wheat cargo from Hamburg for Honolulu.

PACIFIC COAST STEAMSHIP CO.

For San Francisco and Southern California

From Victoria 8 a. m. every Wednesday, S.S. UMATILLA or CITY OF PUEBLA, and 10 a. m. every Friday from Seattle, S.S. GOVERNOR or PRESIDENT.

For Southeastern Alaska, July 13, 19, 25, 31, S.S. STATE OF CALIFORNIA or CITY OF SEATTLE leaves Seattle at 9 p. m. Alaska cruise, S.S. SPOKANE, from Victoria, July 18.

Ocean and rail tickets to New York and all other cities via San Francisco.

Freight and Ticket Offices, 1117 Wharf street.

R. P. RITHET & CO., General Agents.
CLAUDE A. SOLLY, Passenger Agent, 1003 Government St.

MORNING STEAMER for Seattle and Tacoma

Daylight Service. Fast Steel Steamship

"IROQUOIS"

Leaves Victoria at 8.30 a. m. Daily from Canadian Pacific Dock. Leaves on return trip from Tacoma 8.00 p. m. Seattle 11.30 p. m.

Str. "Sol Duc"

Leaves Victoria Dock every Tuesday and Saturday at 5.00 p. m. for Port Angeles, Port Townsend and Seattle, connecting at Port Angeles with Automobile for SOL DUC HOT SPRINGS.

E. E. BLACKWOOD, Agent.
Tel. 456. 1234 Government St.

MARRIAGE REFERENCE CASE

Ottawa, July 9.—A cable from London received yesterday from Hon. C. J. Doherty, minister of justice, states that the privy council has granted leave to hear the appeal case in connection with the Ne Temere decree and the Lancaster marriage bill reference on the 22nd instant. This means that the final decision of the case will be given much sooner than was expected and the least doubt as to the legal effect to the Ne Temere decree will probably be removed by August.

MISS MAY TULLY

Snatching a few days' respite from an exacting, though very successful professional tour, Miss May Tully, the well-known comedienne, is renewing old acquaintances in the city of her school-days, and is mightily enjoying the relaxation. She arrived in Victoria yesterday afternoon and is the guest of her cousin, Mrs. J. O. Hearn, Rockland avenue. She is playing on the Orpheum circuit and took advantage of the lull between her engagements at Portland and San Francisco to visit her old home. Her "vacation," if such it can be termed, necessarily must be brief, but Miss Tully's rapid rise in the theatrical world indicate that energy is very liberally allied to talent in her composition and she will make the most of her short visit. Within an hour after she arrived she was out sight-seeing and before the evening, had run the gamut of the very latest and most approved itineraries set forth in the guide books. This is not Miss Tully's first visit to Victoria since she left for the east, ultimately to become associated with a professional stage career, and the fact that during her tours to the Pacific coast she steals away from the scheduled route for a brief visit to this city proves that her many successes in the big centres of the east have not obliterated pleasing recollections of her old home.

Victorians generally, and her many friends here particularly, have followed Miss Tully's career with gratified interest. There is no doubt that she has been conspicuously successful. Her prolonged engagements under highly profitable auspices, the encomiums of the critics, and the cordiality of her reception by the public, are excellent proofs of it. There are scores of players on Broadway, many of whom were in the profession when Miss Tully was a school-girl, who would give much for half the success which has attended the career of this young Victorian, who through ability, determination and force of character, has attracted the favorable notice of the arbiters of the stage.

Miss Tully's first dramatic venture was with a company playing "The Christian." From this production she passed to several others, all the time studying diligently and familiarizing herself with the many phases of an exacting profession. She saw early the trend of public favor towards vaudeville and the rapidly increasing popularity of one-act sketches, and, organizing a company, she tried out a clever little piece called "Stop, Look and Listen!" This was an instantaneous success, and obtained a contract extending over several years. It has been produced by Miss Tully in every large city in America, and was always a feature attraction. It then occurred to her to have a hand in the composition of her own productions. She worked out the idea, and in collaboration with two others she produced "The Battle Cry of Freedom." Like its predecessor it caught on, and was placed on a long contract, which Miss Tully can extend for a term of years if she desires. But two years in one production she regards as long enough. Besides, there is another one incubating, and that it will be as successful as her present vehicle nobody doubts.

During an interim she embarked on an interesting venture. She joined forces with Christy Matthewson and Big Chief Meyers of the New York Giants in the production of a baseball skit called "Curves." She entered into this piece with especial zeal for, be it known, May Tully is a baseball fan, a real fan, so much of a fan in fact, that John J. McGraw, the manager of the Giants announced in that dogmatic style of his "that she was one of the best fans in the country." No sporting editor of a metropolitan journal can out-talk May Tully on baseball. She knows the game, the players, batting, pitching and fielding averages, umpires good and bad, good ball towns, bad ball towns and the baseball outlook generally. Last fall while the Giants and the athletics were engaged in a death struggle in New York, Miss Tully was playing in Toronto. It was on a Saturday afternoon and she had to give matinee and evening performances—and in New York Christy Matthewson and Chief Bender were battling for the baseball blue-ribbon. It was a test of concentration, and she gave the performances, but she did not linger at the theatre after the act. She sought a bulletin board, and camped there until the game was over.

Miss Tully and the three supporting members of her company will play in 'Frisco for a week, after which she will proceed gradually eastward. She is a strenuous worker, and plays all the year round. The three days she spends here are her holidays. Her spare moments between performances are often devoted to reading manuscripts of sketches written by ambitious young near-playwrights. She always has a bundle of them with her, and if they all can't be used on the stage, they make interesting souvenirs. Success thus has its penalties.

AVONDALE

Lots $400 and Up

Terms as Low as $25.00 Down and $10.00 Monthly

This ideal residential suburb, located just beyond the 2½ mile circle, within five minutes of the Mount Tolmie car line, is selling rapidly and new residences are being erected daily.

ONLY 26 LOTS LEFT

When these are all sold the drawing shall take place for the prize previously advertised, and some lucky purchaser shall get without cost, a bungalow erected on his lot or at his option TWO THOUSAND DOLLARS IN COLD CASH.

Act quickly. Please remember only 26 lots left. The best and cheapest buy in the market. Our autos are at your convenience at all times.

WE ARE OPEN EVENINGS FROM 7.30 TO 9.30

The Victoria Gardens, Limited

Jas. A. Cavanagh, Managing Director

323 Sayward Blk. Phone 1769

THE OWNERSHIP OF OAK BAY ESPLANADE

Belongs to the Municipality, But Survey Is to Be Made.

The most interesting item of business at the meeting of the Oak Bay council yesterday evening resulted from the reading of a letter from a firm of Ottawa solicitors on the subject of the Oak Bay esplanade. There had been some misunderstanding as to whom the esplanade belonged, and the solicitors at Ottawa had been deputed to enquire into the nature of all deeds connected with this property, and report to the council. The reply was read in the meeting last evening.

It appears that the land adjoining, originally belonged to the Hudson's Bay Company, and that it was conveyed by them to John Tod, who subdivided and conveyed one part to S. Todd. The latter conveyed in his turn all of subdivision one to G. A. D. Fuller. The names of later holders were given up to the final subdivision in 1891, and it was finally pointed out by the lawyers that on the original map there were three lines, being the low water line, the high water line and the property line. They gave it as their opinion that all the land below the property line, that is, that part known as the esplanade, belonged to the municipality, but recommended that a survey should be taken, and the matter thoroughly inquired into.

The question of reserving a piece of ground which should serve as a park for the use of the public was mooted in a letter to the council by F. Burrell, who recommended a suitable location. The writer pointed out that Oak Bay was growing very rapidly, and it was only right that some part of the district should be reserved, to act as "lungs" for the municipality. The question was discussed, and Councillor McGregor showed that the very question had come before them last year, that a committee had been formed, but that no results had accrued, as the council had struck a busy patch just at that time, and the matter had to be left over.

Councillor McGregor offered to form one of the committee if the petition were drawn up in due form for the signatures of one-tenth of the residents to be appended and presented in that form to the owners of the desired property for them to fill in the figure at which they offered to sell it. The reeve objected to this method, as did other members of the council, whereupon Councillor McGregor immediately withdrew his offer to form one of the committee. The reeve appointed a committee of two to enquire into the lowest figure at which the property could be obtained, and report at the earliest possible time.

The reports of the general works and finance committees were presented, and the engineer presented estimates for the cost of making sidewalks on Chaucer street, Hampshire road North, St. Patrick street, and for grading and putting down sidewalks on St. David street and St. Patrick street.

The ELECTRIC Cooking Range

THE CLEANEST, MOST SANITARY AND COOLEST WAY OF COOKING

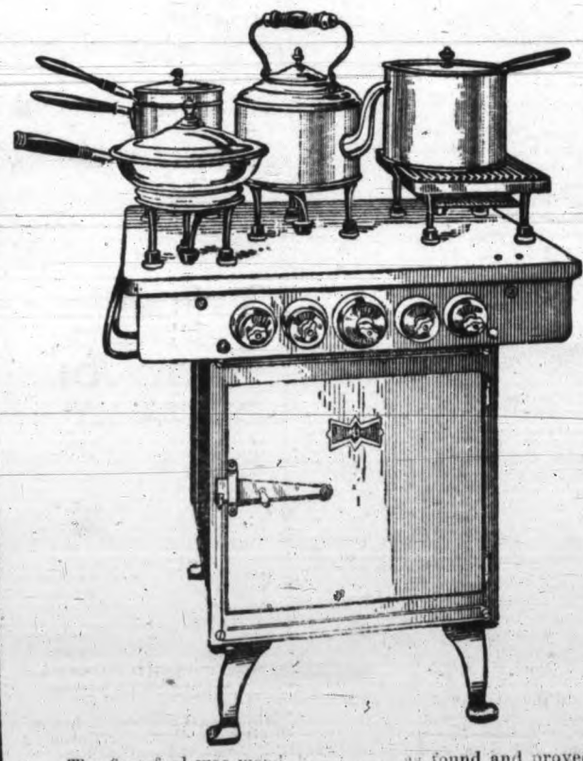

The first fuel was wood, [illegible] as found and proved to be a better fuel; then came [illegible] cost more and entailed a certain amount of danger, and last of all came ELECTRICITY.

What electric light is to the candle, electric cooking is to other methods.

Besides ELECTRIC COOKING RANGES, we carry every known device for cooking by electricity.

The Hinton Electric Company, Limited

911 Government Street. Phone 2245

THE PASSING SHOW

The emotional acting of Miss Verna Felton appearing as "Zira" in Henry Miller's drama of that name called forth abundant applause at the Victoria theatre last night, where the Allen players staged the play for the first time in Victoria, and commenced the fourth week of their summer season here. Miss Felton added another to her list of successes, and gave a very dramatic performance, the most striking features of which were her fainting scene at the end of the second act, and the climax to the third act, where she pleads for forgiveness for the deception she has practiced on the good people who have cared for her for over a year.

Two other parts stood out more strongly than usual. These were those of H. Irving Kennedy, whose appearance as a reprobate was something new for him. The second was the excellently done clergyman of G. D. Zucco, whose impressive voice and splendid presence added much strength to the company.

"Zira" is essentially an English play, being from an incident of the Boer war telling the story of an assumed identity in which there evolves a tangle that involves most of the characters. As usual the cast was well selected, and the principals were ably assisted in carrying out the production. The Allen players have made a success here, and are drawing bigger houses every week, and a capacity house now is not uncommon. They will continue with "Zira" to-night and to-morrow night, and on Thursday and the remaining nights of the week the company will stage the famous Broadhurst comedy, "A Stranger in a Strange Land." Next week "Sweet Nell of Old Drury" will run for six nights and the Saturday matinee.

Princess Theatre.

"Black Flag" opened to a large house last night, and the audience was most enthusiastic. "Black Flag" is a comedy drama, bordering on the melodramatic. However, it has no impossible situations or climax, but is most realistic in all the scenes. The plot might be described as brother against brother, for one tries to lay his crime on the other's shoulders, and feels no compunction or sorrow when the innocent one is punished. Richard Linsdale as Harry Glyndon did more than justice to the part, and won the sympathy and interest of his audience in the first act. They remained loyal to him all through the play, and showed their appreciation by frequent applause. Miss Mildred Page was a sweet, lovable Naomi, and looked charming. Dave Williams, in the part of Lazarus, showed himself an exceptionally clever comedian. His conception of the character was splendid, and could hardly be improved upon. Little Ned, the outcast, impersonated by Miss Hallie Mitchell, should not be overlooked, as it was well done.

"Black Flag" is in five acts. In the first act the impression of depth given to the stage by the scene painter's art was excellent, and the ocean scene in the third act was most realistic. "Black Flag" will be on all week, excepting tomorrow's matinee, when "The Sweetest Girl in Dixie" will be produced for the Regina sufferers.

The Empress Theatre.

Spencer Kelly and Marion Wilder, who made a great hit when they last appeared at the Empress theatre, are duplicating their previous success this week. They present a medley of old-fashioned songs and harmonies, airs that will always be popular and win considerable applause. Mr. Kelly, who has a baritone voice of exceeding richness, and Miss Wilder, whose lyric soprano is highly trained, blend their voices well, and they give a repertoire of pleasing vocal music.

Robert Le Roy and Aileen Harvey, two former legitimate stars who have headed various companies, present a sketch entitled, "Rained In." The plot deals with a western episode and the treatment is in keeping with the invigorating environment of the broad western country. The situations and dialogue are most humorous.

May Elinore, who shared a big vaudeville reputation with her sisters when they appeared as the Elinore Sisters, is seen at the Empress theatre this week for the first time playing alone. Miss Elinore is a clever comedienne and offers an interesting contribution to the programme.

The Hanlon Brothers, two athletes who are fine specimens of physical manhood, appear in a physical culture and gymnastic act. They introduce several remarkable feats of strength, and their feats of head balancing and gymnastics are well done. Athletic novelties are rare these days, but Hanlon and Hanlon have managed to introduce several new features.

E. J. Moore, conjuror and sleight-of-hand performer, shows himself to be a brilliant performer in this line. He is not only a good conjurer, but a capital comedian and maintains a running fire of merry chatter all the while he works.

SCOUTS' CAMP.

Warm Welcome Sent to Vancouver to Fairview Boy Scouts.

The appended message has been sent by the Scout master and secretary of the Y. M. C. A. troop to the Fairview branch troop of Boy Scouts in Vancouver. The mainland boys are coming to take part in the Victoria Scouts' camp at Goldstream on June 27. The message is:

"To the brother scouts of the Fairview Branch.

"We, the members of the Fourth Troop of Victoria, would like you to know that we look forward very keenly to your camping here in conjunction with us this summer. We are sure that you will like the place we have found for camping, and everything points to us having a splendid time together. We hope that you are coming.

"(Signed) Secretary Jno. H. Healy, Scoutmaster O. Hughes."

It is expected that thirty-five of the Vancouver scouts will arrive on the 26th to take part in the camping.

Princess Theatre

Wednesday Afternoon July 10

Benefit Performance for the Regina Sufferers

"The Sweetest Girl In Dixie"

For this occasion only.

Prices, 35c; children 25c.

Corporation City of Victoria Pound Notice

Notice is hereby given that on Saturday, 13th day of July, at the City Pound, 467 Garbally road, at the hour of 12 noon, I shall sell by public auction 1 bay mare, 3 white feet, unless the said animal be redeemed and pound charges paid at or before time of sale.

F. CLOUGH, Poundkeeper.

TENDERS

are invited for excavation for stores, corner of Oak Bay Ave. and Verinder Ave., at the Oak Bay Junction. Particulars may be obtained from H. S. Griffith, architect, 1006 Government Street. Tender to be in at 5 p. m. Friday.

IN THE SUPREME COURT OF BRITISH COLUMBIA.

IN THE MATTER OF JOSEPH HENRY BUSCOMBE, DECEASED, AND IN THE MATTER OF THE ADMINISTRATORS' ACT.

Take notice that by order of the Courts made on the 13th day of February, A. D. 1912, I was appointed administrator of the estate of the said Joseph Henry Buscombe, deceased, and all parties having claims against the said estate are hereby required to furnish same, properly verified, to me on or before the 20th day of July, A.D. 1912; and all parties indebted to the said estate are required to pay the amount of their indebtedness to me forthwith.

GEORGE BUSCOMBE, Administrator.
Dated this 11th day of June, A. D. 1912.

NOTICE.

NOTICE IS HEREBY GIVEN that the Victoria and Sidney Railway Company have deposited with the Minister of Public Works at Ottawa, and with the Registrar of Deeds in the City of Victoria, a description of the proposed site of their docks at Sidney, Vancouver Island, together with plans thereof, and that they will apply to the Governor-in-Council for approval thereof at the expiration of one month from the first publication of this advertisement.

Dated this 2nd day of July, A. D. 1912.

A. H. MACNEILL,
Solicitor for the Victoria and Sidney Railway Company.

Knowledge of Property Values

What is more important to the investor? Perhaps you are a new arrival in the city and wish to buy residential, business or semi-business property. We have the information you want. Our aim is to please the investor. Our listings are most complete and thoroughly up-to-date. Let us advise you on the purchase of **Lots, Houses, Farm Lands or Waterfrontage.**

Phone 3347 for an interview.

Todd & Hay

Phone 3347. 615 Fort St.

5-Cross PANEL DOORS

$1.40

First Quality Guaranteed

Every door inspected before shipping. We make 3,000 doors a month and sell direct to user anywhere. Ask for Catalogue No. 10.

O.B. WILLIAMS CO.
1943 FIRST AVE.S., SEATTLE

NOW OPENED UP

Sands & Fulton

Funeral Directors and Embalmers

Phone 2306.
1515 Quadra St., Near Pandora
Lady Attendant.

Successors to CHALLONER & MITCHELL, Central Building
Cor. View and Broad Sts. Victoria, B. C.

EVER SEE THE NEWEST IDEA IN REAL CUT GLASS?

If you haven't, there will be fifty per cent more interest for you in the immense display of Cut Glass we have just unpacked. Received from the largest cut glass manufacturers in America, this display is perfect in color and cutting. The glass is absolutely white, of great uniformity and every bit of cutting and polishing was done by hand.

The new idea is the beautiful floral pattern worked in a wide variety of designs. This pattern requires the most expert work and the greatest of care at every stage of its production.

The effect is that of a flower "shadowed" in the glass. It is obtained by very fine polishing and engraving. The foliage is produced first by means of a brilliant polish, and the bloom is wrought by the finest of engraving. Every piece is perfect.

Scores of New Designs, including the Floral Patterns Showing Now. Visitors Welcomed Whether Buyers or Not

Shortt, Hill & Duncan Ltd.

Empress

WHERE EVERYBODY GOES

BEST VAUDEVILLE IN THE WORLD FOR THE PRICE 15 & 25¢

Welcome Return of Vaudeville's Sweetest Singers
Spencer Marion
KELLY & WILDER
In a New Repertoire of Old Melodies

LEROY, HARVEY & COMPANY
In the Western Playlet
"Rained In."

HANLON & HANLON
In Feats of Strength and Daring.

Initial Vaudeville Tour of the Topsy-Turvy Comedienne
MAY ELINORE
(Of the Famous Elinore Sisters.)

E. J. MOORE
Magician.

VICTORIA THEATRE

Monday, Tuesday, Wednesday, July 8th, 9th and 10th.
Miss Verna Felton and the Allen Players present
"ZIRA"
A Story of the Boer War.
Thursday, Friday and Saturday, with Special Saturday Matinee
"A Stranger in a Strange Land"
Geo. Broadhurst's Successful Comedy.
Prices—50c, 35c, 25c and Gallery 15c. Special Matinee Prices 25c and Children 15c. All Seats Reserved.

PRINCESS THEATRE

FORMERLY A. O. U. W. HALL
Corner Yates and Blanchard Streets.
Week Commencing Monday, July 8th.
The Williams Stock Co. presents the English Comedy Drama
BLACK FLAG
Prices—10c, 20c, 30c. Matinee Wednesday and Saturday, 10c and 20c. Curtain, 8.30 evenings; Matinee, 2.45. Reserved seats on sale at Dean & Hiscock's, cor. Broad and Yates.

MAJESTIC THEATRE

Programme Monday and Tuesday
"Fortunes of a Composer"
A Strong Dramatic Feature.
"Pathe Weekly"
Topical.
"A Complicated Campaign"
Dazzlingly Funny.
"Algy, the Watchman"
A Delightful Drama.
"Tomboy Bessie"
Biograph Comedy.

Romano Photoplay Theatre

Programme for Monday and Tuesday.
"The Colonel's Peril"
Bison Feature War Drama.
"Animated Weekly—No. 16"
The Latest Events of the World.
"The Saleslady"
Thanhouser Feature.
"Golden Tulips"
Educational.
"Mistaken"
Comedy.
"Natural History"
Look for further notice of this programme.

ADVERTISE IN THE TIMES

Grand Opening Gorge Park Dancing Pavilion

Under Management of Mrs. Simpson.
SATURDAY NIGHT
May 11th and every evening following Saturday afternoons from 3 to 5 o'clock.

KNICKERBOCKER HOTEL

Cor. Madison street and Seventh Ave., Seattle.
A first-class family hotel. Steam heat and private phone in every room. Transient r[illegible]s, $1.00 per day up.
D. A. GAILEY, Proprietor.

廣泰源綢莊
Fancy Embroidered Slippers, from $1.50
White China Silk, per yard, 25c
KWONG TAI YUNE
Lee Block
1622 Government Street

Japanese Matting

All kinds and colors. By the yard, up from...10¢
By the square up from $1

Lee Dye & Co.
633 CORMORANT STREET
Next to Fire Hall

THIS COOK BOOK FREE!

We call it "Mapleine Dainties" because it contains a selection of choice recipes for making delicious dainties and desserts with Mapleine, the flavor de luxe. Mapleine makes a delightful change from lemon and vanilla for flavoring. It also makes a home-made syrup better than maple for half the cost.

Send for the above cook book and get a bottle of Mapleine from your grocer, if not send 50c for a 2 oz. bottle to
CRESCENT MFG. CO., Seattle, Wash.

SOCIAL AND PERSONAL

Miss M. P. Dowe is in the city from New York.

• • •

R. W. Riddell has arrived in the city from Coleman.

• • •

G. H. McDonald is staying in the city from Toronto.

• • •

J. Sloan, of Vancouver, has arrived at the Dominion hotel.

• • •

S. Adams, of Regina, is a guest at the King Edward hotel.

• • •

A. F. Reid, of Seattle, is a guest at the Prince George hotel.

• • •

W. E. Foy, of Seattle, is staying at the King Edward hotel.

• • •

Miss Della A. Dewar has arrived in the city from Edmonton.

• • •

Mrs. G. E. Macdonald has arrived in the city from Vancouver.

• • •

N. S. Clarke, of Vancouver, is staying at the Dominion hotel.

• • •

A. B. Frimble, of Seattle, is a guest at the King Edward hotel.

• • •

W. A. Allen is making a short stay in the city from Vancouver.

• • •

W. H. Coy, of Saskatoon, is staying at the Prince George hotel.

• • •

A. H. Douglas is a guest at the Empress hotel from Vancouver.

• • •

G. Chalmers, of Vancouver, is a guest at the Dominion hotel.

• • •

A. G. Davis, of Vancouver, is staying at the King Edward hotel.

• • •

P. A. Schroeder, of Vancouver, has arrived at the Dominion hotel.

• • •

H. P. Dickinson is registered at the Empress hotel from Vancouver.

• • •

Frank Waring has registered at the Empress hotel from Vancouver.

• • •

R. G. Hargreaves has arrived at the Empress hotel from Greenwood.

• • •

V. C. James has registered at the Empress hotel from Vancouver.

• • •

S. W. Marson, of Winnipeg, is a guest at the King Edward hotel.

• • •

Mr. and Mrs. J. R. Lowry have arrived in the city from Edmonton.

• • •

W. N. Bellinger, of San Francisco, is a guest at the Dominion hotel.

• • •

F. A. Jewett, of Vancouver, is a guest at the King Edward hotel.

• • •

J. G. and Miss Masterton have arrived in the city from Cleveland.

• • •

Miss A. S. Nimm, of Seattle, is a guest at the Prince George hotel.

• • •

Stanley W. Matthews, of Vancouver, is staying at the Dominion hotel.

• • •

Louis H. Hurlbut, of Vancouver, has arrived at the King Edward hotel.

• • •

W. R. Frampton, of Vancouver, is staying at the King Edward hotel.

• • •

Mrs. J. D. Reid, of Metchosin, arrived at the Dominion hotel yesterday.

• • •

T. B. Richmond, of Portland, Ore., is staying at the King Edward hotel.

• • •

Miss M. D. McKenzie, of Vancouver, is registered at the Dominion hotel.

• • •

H. D. Hunting, of Summerland, B. C., is staying at the Dominion hotel.

• • •

Frank M. Gray, of Edmonton, is staying at the Prince George hotel.

• • •

M. T. Keene, of Phoenix, B. C., arrived at the Dominion hotel yesterday.

• • •

Charles R. Thompson is registered at the Empress hotel from Portland.

• • •

R. E. E. Wickham is staying at the Empress hotel from London, England.

• • •

V. A. Cartwright is a guest at the Empress hotel from London, England.

• • •

Mr. and Mrs. Heathcote, of Edmonton, are staying at the Dominion hotel.

• • •

James Henderson, of Vancouver, arrived at the Dominion hotel yesterday.

• • •

J. A. McLuckie, of Vancouver, arrived at the King Edward hotel yesterday.

• • •

Mr. and Mrs. A. Kenward, of Revelstoke, are guests at the Dominion hotel.

• • •

Mr. and Mrs. R. M. Johnson are making a short stay in the city from Chicago.

• • •

Miss Ethel Macfarland, of Mount Gilead, arrived at the Dominion hotel yesterday.

• • •

Mr. and Mrs. A. A. Carrick, of Vancouver, are staying at the King Edward hotel.

• • •

Mr. and Mrs. P. Larsen have arrived in the city from North Vancouver with Miss Larsen.

• • •

Misses A. H. and E. Ross, of Vancouver, are staying at the Prince George hotel.

• • •

J. E. Cronan has arrived in the city from Portland, and is staying at the Dominion hotel.

• • •

Mrs. Reginald T. Chave (nee Miss Bernice Scowcroft) will hold her post nuptial reception on Wednesday afternoon and evening and Thursday afternoon at her home "Winona," Saanich road.

• • •

Dr. Donald has left for a holiday at Cowichan lake, and will return to the city on July 17.

• • •

Mr. and Mrs. C. Gardiner, of Montreal, arrived at the Prince George hotel yesterday.

• • •

Richard Harrison, who has arrived in the city from Calgary, is staying at the Dominion hotel.

• • •

Mr. and Mrs. H. H. McKenzie, of New Westminster, are registered at the Dominion hotel.

• • •

Mr. and Mrs. William Alexander have registered at the Empress hotel from San Francisco.

• • •

Miss Olga Watson has arrived in the city from Summerland, and is a guest at the Empress hotel.

• • •

Mrs. W. F. Alderson has arrived in the city from Winnipeg, and is a guest at the Empress hotel.

• • •

Mrs. G. D. Anstey, of Pasadena, California, arrived at the Prince George hotel yesterday.

• • •

Allan Waters, who has arrived in the city from Nanaimo, is a guest at the King Edward hotel.

• • •

W. H. Flint, who arrived in the city from Tacoma yesterday, is staying at the King Edward hotel.

• • •

F. C. Boles has arrived in the city from Strathmore, Alberta, and is staying at the Empress hotel.

• • •

Mrs. L. Wilkinson, who has arrived in the city from New Westminster, is a guest at the Dominion hotel.

• • •

Mrs. W. B. Morris, who has arrived in the city from Rogers Pass, is staying at the Prince George hotel.

• • •

G. A. Browning, of Vancouver, arrived in the city yesterday, and is registered at the King Edward hotel.

• • •

Mr. and Mrs. Frank Beer have arrived in the city from Chicago, and are registered at the Empress hotel.

• • •

A. G. and J. A. Watson, who arrived in the city from Nelson yesterday, are registered at the Dominion hotel.

• • •

Thos. Harkness, who arrived in the city from Brandon yesterday, is registered at the Prince George hotel.

• • •

G. T. P. Steamers to Seattle Sundays and Wednesdays; to Vancouver Mondays and Thursdays—sailing 10 a. m.

• • •

Misses May B. Davidson, of Montreal, and Ethel M. Richardson, of Montreal, have arrived at the Empress hotel.

• • •

Mrs. C. H. Higgins, of Berkeley; Mrs. J. R. Miller, of Seattle, and Mrs. A. J. Pritchard, of Seattle, have registered at the Empress hotel.

• • •

The present Lord Tennyson relates a story of his dead father, the Poet Laureate, which shows the thoughtful kindness of Queen Alexandra. It was on the occasion of a voyage with Mr. Gladstone, and many distinguished people were on board the vessel, Tennyson read "The Grandmother," because the then Princess of Wales had asked for the poem. "I read it," he said, "in a cabin on deck. The Princess sat close to me on one side and a young lady whom I didn't know, on the other. The wind came through an open window, and the Princess whispered, 'put on your hat.' But I said that I ought, if possible, to make myself balder than ever before so many royalties. She said again, 'Oh, put it on!' So I did, and I heard afterwards that the King of Denmark's court fool, who was in the background (they really kept a court fool), remarked, 'He may be a laureate, but he has not learnt court manners.' When I was done the ladies praised me, and I patted the unknown one on the back by way of reply, and presently found out that she was the Empress of Russia."

Ladies' Tailor.—Wm. Stewart, men's and ladies' tailor, room 5, Ha[illegible]es Blk., Fort street.

Dr. Martel's Female Pills

Nineteen Years the Standard
Prescribed and recommended for women's ailments, a scientifically prepared remedy of proven worth. The result from their use is quick and permanent. For sale at all drug stores.

MAGIC BAKING POWDER
THE STANDARD AND FAVORITE BRAND

The Evening Chit-Chat

By Ruth Cameron

"If you can keep your head when all about you
Are losing theirs and blaming it on you;
If you can trust yourself when all men doubt you,
But make allowance for their doubting, too;
If you can wait and not be tired by waiting;
Or being lied about, don't deal on lies;
Or being hated, don't give way to hating,
And yet don't look too good or talk too wise."
—Kipling.

To be clever is an excellent thing.

To know how to throw a veil of unconsciousness and pretense of being just like other people over your cleverness is even better.

Likewise, to be accurate and right when you make a statement is a good thing.

To know better than to be positive when you make one of these accurate statement is a good thing.

I wonder if there is any quality which wins for its possessor more dislike than positiveness?

It may be founded on the most praiseworthy accuracy and "well informedness," but that makes no difference—to a world made up mostly of common people, positiveness is always irritating.

Haven't you often noticed how delighted everyone is when one of the positive folks by any chance is wrong?

If anyone else made the same blunder he would be unostentatiously set right. But when the positive man makes the mistake, it is heralded abroad and laughed over and made fun of, with great eclat.

The positive one cannot understand this. It seems most unjust to him. "I'm sure I'm usually a good deal more correct than these people who are crowing over me for this one blunder," he thinks resentfully.

Quite so, my friend, but you forget that by your "I-am-always-right" attitude you have been rubbing it into these people so long that they couldn't help being delighted at a chance to return the compliment.

For any girl or man, either, for that matter—who desires popularity, I should recommend positiveness as a red light on the track to be sedulously avoided.

Be as accurate and well informed and as "right" as you can, but don't let on that you are so.

People will like you much better if you let them have the pleasure of discovering these qualities in you. People always like to discover things, you know.

"Be sure you're right, then go ahead" is excellent advice from a moral standpoint, but for social conduct, "Be sure you're right, then keep it to yourself" is better.

For no matter how well you fulfill the rest of Kipling's "ifs," if you fail in that one, if you "look too good or talk too wise," you nullify the rest and do not reach the full measure of a man.

Ruth Cameron

RICH MATERIAL MADE UP PLAINLY.

Here simple lines and meager trimming show to good advantage a heavy grey satin. The front of the waist is draped with a shaped frill of cream lace, ornamented with smoke pearl drops. The soutache braid is used in closely set lines, exactly matching the satin in color.

A white leghorn hat, trimmed with cream color maline and roses, is worn.

A plan is being considered by the British authorities to drain lower Egypt with the result that the cultivated area can be increased one-third.

MAKE YOUR OWN TERMS

New Victor Victrolas

Including the popular Mission types with the latest adjustments. Prices $250 down to $20.

MONTELIUS Piano House
1104 Government Street, Corner of Fort Street
Pianos to Rent J. F. GALLERY, Mgr. Piano Tuning

OPEN DAILY UNTIL 10 p.m.

TUESDAY'S SPECIALS

WHITE SILK SHIRTS, special price $1.50
CREPE KIMONOS, special price $1.00
DRESSING JACKETS, special price .... 65¢

1602-3 Gov't St. Cor. of Cormorant
Oriental Importing Coy.
Phone 2862 P. O. Box 201

As small as your note book and tells the story better

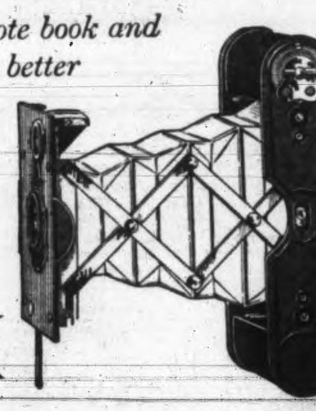

Vest Pocket KODAK

A miniature Kodak, so capable that it will convince the experienced amateur, so simple that it will appeal to the novice. So flat and smooth and small that it will go readily into a vest pocket, yes, and dainty enough for milady's hand bag.

And the Vest Pocket Kodak is efficient. It is small, almost tiny, but the carefully selected meniscus achromatic lens insures good work; the Kodak Ball Bearing shutter with iris diaphragm stops and Auto-time Scale give it a scope and range not found except in the highest grade cameras. Loads in daylight with Kodak film cartridges for eight exposures. Having a fixed focus it is always ready for quick work. Has reversible brilliant finder. Made of metal with lustrous black finish. Right in every detail of design and construction. Pictures, 1⅝ x 2½ inches. Price $7.00.

An important feature is that the quality of the work is so fine, the definition of the lens so perfect that enlargements may be easily made to any reasonable size, and at small cost—to post card size (3¼ x 5½) for instance, at 15 cents.

CANADIAN KODAK CO., LTD.
OFFICE AND FACTORIES,
582-592 King St., W., TORONTO, CAN.

You Will Enjoy

This Delightfully Refreshing Summer Drink
Wilson's Invalids' Port Wine
(à la Quina du Pérou)
blended with a good, sparkling soda or mineral water. Fine for fatigue.

FOR SALE BY ALL DRUGGISTS. 135 BIG BOTTLE.

WEATHER BULLETIN.

Daily Report Furnished by the Victoria Meteorological Department.

Victoria, July 9.—5 a. m.—The barometer is high over this province and fine warm weather is general throughout the Pacific slope. The weather in the prairie provinces has been cool with showers; it is likely to become fine and warm there today and Wednesday.

Forecasts.

For 36 hours ending 5 p. m. Wednesday.

Victoria and vicinity—Light to moderate winds, fine and warm to-day and Wednesday.

Lower Mainland—Light to moderate winds, fine and warm to-day and Wednesday.

Reports at 5 a. m.

Victoria—Barometer, 30.06; temperature, 48; minimum, 48; wind, calm; weather, clear.

Vancouver—Barometer, 30.08; temperature, 50; minimum, 50; wind, calm; weather, clear.

Kamloops—Barometer, 29.88; temperature, 56; minimum, 52; wind, 4 miles E.; weather, part cloudy.

San Francisco—Barometer, 29.90; temperature, 52; minimum, 52; wind, 8 miles W.; weather, cloudy.

Edmonton—Barometer, 30.00; temperature, 42; minimum, 42; wind, 4 miles N. W.; rain, .02; weather, clear.

Winnipeg—Barometer, 29.68; temperature, 62; minimum, 56; wind, 20 miles W.; rain, .10; weather, part cloudy.

Victoria Daily Weather.

Observations taken 5 a. m., noon and 5 p. m., Monday:

Temperature.

Highest	68
Lowest	46
Average	57

Bright sunshine, 9 hours 30 minutes.
General state of weather, fine.

Take the electric launch from the Causeway to the Gorge.

APIOL & STEEL PILLS for Ladies.

Are the acknowledged leading remedy for all Female complaints. Recommended by the Medical Faculty. The genuine bear the signature of WM. MARTIN (registered without which none are genuine). No Lady should be without them. Sold by all Chemists and Stores.

A POUND OF GOOD COFFEE IS NOT only more economical than the ordinary cheap grades, but is an added pleasure to every meal.

PACKED IN ONE AND TWO POUND CANS ONLY

Seal Brand is the best that can be produced.

CHASE & SANBORN MONTREAL

129

PIONEER PRIEST INTERRED TO-DAY

TRIBUTES OF RESPECT PAID TO HIS MEMORY

Requiem Mass Celebrated Over Remains of Late Father Brabant

A solemn mass of requiem over the remains of the late Father Brabant was held this morning at 9 o'clock at St. Andrew's Cathedral, the pews of the big building being filled with sincere mourners for the missionary who was so well known, beloved, and respected by members of his own church and all sections of the community.

The celebrant, at the deceased priest's own personal request, was the Very Rev. Mgr. Nicolaye, v. g.; the deacon, Father Heynen; sub-deacon, Father Leterme; Father Hylebos, of Tacoma (assistant priest), and Father Fisser, master of ceremonies, assisting at the mass. Other priests who assisted were Fathers Lemmens, Ronden, Cortenraed, Scheelen and Boshouwers; Father Carlin, of Tracey, Minn.; Father Coopman, of Anaconda; Father Vullinghs, Father MacDonald, Father Silver, Father Maurus, O. S. B., of Mount Angel.

Following the solemn mass of requiem Bishop MacDonald gave an address saying in part:

"We have come together to perform the last solemn rites of the church over the mortal remains of a priest of God. A laborer in the Master's vineyard has gone to his reward. The occasion is a mournful one; death and mourning go together, and death is always a cause of mourning, being the greatest of physical evils. But this evil which we call death was not created by God but by erring man himself. God was not the author of death; He is the author of life. God made man free; endowed him with immortality; invested him with free will. Death came through the sin of one man. 'The wages of sin is death,' and because of sin there is death in the world to-day. It is the greatest of physical evils; famine, pestilence, war, are but the satellites of Death, and carry out his behests. But, man has been saved from this giant evil; when God took on mortal form and descended to this earth and died for us, he passed through death for us, and triumphed over the grave. In Christ we have hope that we may conquer death, and be able to say: 'O death where is thy sting; O grave where is thy victory?' We need not now fear this King of Terrors, which God Himself has shorn of its awful aspect.

"We have come to pay the last sad rites of the Holy Church over the mortal remains of our friend and brother who has gone before. He was one of the disciples of the Master—one of the great number who have followed since those first disciples first heard the call of the Son of God on the shores of the Lake of Galilee. On that day the Master promised to give them things better in his service than they could get by serving the world.

"Even this poor life is sweet, and most of us would conquer death and live always, so through the Master we may yet enjoy a life infinitely better than the life we know here, and the life we see in this poor world. He who lies there sacrificed his life and gave himself up for God's sake to live with the poorest of God's poor—to win them to Christ because he had faith in the Son of God. He believed in the unseen in the better world, which is beyond and after this. He sought the things that are above rather than the carnal and base things of this world, and taught others to lay up treasures in Heaven, where the moth doth not consume, and where thieves do not break through nor steal. Those that he won to Christ will stand as bright jewels in his crown.

"We know how generous he was, and how strong; only a strong man could do what he did. For seven years he labored among the Indians; for seven years without comrade or friend other than those amongst whom he labored—and yet he never wearied or lost heart. Even after being shot, and so seriously wounded that he had to be brought here for medical treatment, he returned to the people once more to labor among them, even though maimed for life. And by the grace of God he made converts, and to-day those Indians are a model community. They are Christians, and they lead Christian lives. There are many who have gone before; those who knew him here, and who wait to greet him in the other world and be his crown of joy.

"I now ask your prayers for the eternal repose of his soul—for this has been from the first the custom of Holy church—even before the Son of God came into the world at all it was said to be a good and wholesome thought to pray for the dead that they might be loosed from their gins. Hardly anyone can pass through the world without getting some defilement that should be purged away. He who has passed from us asked that no man should speak about his life when he was gone, but we have overruled him, as it seemed fit that some word should be said on such an occasion as this—so once more I ask for your prayers."

The absolution was given by the bishop in cope and mitre. The bishop also blessed the grave, and performed the last rites in the cemetery. The following acted as pallbearers: F. A. Bantley, W. Baines, F. Sere, Dr. Garesche, Geo. Burns and A. T. Monteith.

REVISION COURT HEARS APPELLANTS

REDUCTIONS $12,500 ON MILLION DOLLARS

Property Owners Offer to Sell at Assessed Value — Immense Rise in Value Shown

Of over one million dollars assessed value of property before the Victoria Court of Revision this morning, there was but $12,500 reduction made by the court, while nearly $400,000 was taken into consideration and will be decided upon before the court finally rises. Many large property holders were represented, and from the addresses made to the court on their behalf it would appear that property in Victoria is not really so valuable an asset as the real estate operators have been asserting for some time past. Some of the appellants who appeared held that there was no sale for their real estate to-day, that real estate was worth what it would fetch in the market, and no more, and that at present some of it would not realize the amount of the assessment. One appellant went so far as to offer the members of the revision court his lot at the assessed value, and if either of them would buy he would throw in the improvements by way of discount.

The largest appellants heard this morning were the Victoria Wharf & Warehouse Company, the property in question being the outer wharf and consisting of four acres, assessed at $240,000; and Senator Macdonald for properties on Dallas road and on Bastion and Wharf streets. Fred G. Foulkes, who appeared for R. V. Winch & Company in connection with an assessment of $60,000 on Erie street, objected that his client had been given 15 feet and assessed thereon which he did not own. He also objected to the assessment generally saying that in 1905 the lot had been bought for $6,000 and was not assessed at $60,000. He offered it for sale at $40,000, but there were no takers.

E. V. Bodwell, K. C., appeared with J. H. Lawson, Sr., in connection with the outer wharf property, and submitted a statement of the company's affairs showing that the company had expended $495,862.67 in dredging, grading, blasting for retaining walls and maintenance, and that the whole property, including improvements, was valued by the company last December at $575,000. They also furnished a statement of the net revenue from 1908 when the net earnings were $13,587.25, on which a dividend had been paid. In 1909 the net earnings were $12,210.85, and there was no dividend. The next year the earnings were $7,673.55 with no dividend, and in 1911 there was a revenue of $40,742 against which maintenance and a new warehouse had cost over $71,000. In 1910 the property, that is, land only, had been assessed at $40,000, in 1911 at $120,000, and this year at $240,000. The court eventually took the matter under consideration.

Senator Macdonald protested the assessment of his Wharf street property assessed at $154,950. He said the assessment had been raised $30,000 this year and that although he had tried to sell the property there had been no buyers. The buildings were poor and rents were low, and, he said, the income was very low. Wharf street property was dead and he had not received a single bid for it.

Mayor Beckwith said that wherever modern buildings were constructed rents could be obtained, as tenants flocked to new buildings. Senator Macdonald said that some of the buildings were 40 years old, and while he used to get $100 per month rent, he could now only get $25. "I am willing," said the Senator finally, "to withdraw all my other appeals, as the assessor has been making me a rich man over my head, if the court will consider the wharf street property." The property on Wharf and Bastion streets, assessed at $79,750, was finally set aside for consideration, and the assessment of $58,200 on Wharf street was confirmed, together with that for $17,000 on Bastion street.

Mr. Bodwell endeavored to get at the basis on which the assessor rated the outer wharf assessment, but Mr. Northcott would not confess his method. The mayor reminded the appellant that lots in the district assessed at $30,000, that were not protested, would run five to the acre, and at that rate the outer wharf would amount to more than the assessment listed, at $60,000 per acre.

Alphonso O. Roy, who owns lots on Michigan street, objected to the assessment, and was reminded that he had bonded his property recently for $20,000. Mr. Roy offered to sell it for the value of the assessment and throw in the improvements. He remarked that the bonding occurred when some realty agents thought they could make a fortune out of it, and gave him a deposit of $100 in an endeavor to try to sell it at a higher price. He said he had bonded it for only $17,000, and the assessor replied that the property then must be worth the $8,000 for which it was assessed. When his oratory failed to move the court Mr. Roy retired, with the remark, "Well I don't begrudge the money, boys."

Other assessments that were ordered passed were John Barnswell, $2,400 on Johnson street; Hayward & Dods, $23,000, Mears and Fort street; W. G. Winterburn, $7,000, Lewis street; George Bell, $51,000, Yates street; Yorkshire Guarantee Company, $49,600, Humboldt street; E. S. Dowler, $101,000, Fisguard and Douglas streets, and three lots on Terrace street; and two lots on Elliott street, and two lots on Belleville street abutting, owned by A. von Alvensleben, $57,900.

Reductions allowed were: Frank Leroy, $500 on $6,000 assessment on Michigan and Montreal streets; Mercantile Investment Company, $9,000 on three lots on Erie street at $30,000 each; and $3,000 on a similar lot on the same street owned by Lewis and Roberts.

The court is still sitting.

YOU OWE IT TO YOURSELF

To investigate Grosvenor Park lots. Property along Portage Inlet is bound to become valuable. Lots in any city close to water, is most sought for. No matter what kind of property you have been looking at, you will realize that GROSVENOR PARK lots are just what you want. They have good soil and fine view for a home. Furthermore you will find that the prices are less than the surrounding properties. Anyone can own a GROSVENOR PARK lot on these terms: One-fifth cash, balance over two years.

Prices From

$300 to $750

Automobile at your service any time from 10 a.m. to 6 p.m.

J. L. Punderson & Co. Ltd.

5 and 6 Brown Block

Broad Street

Phone 1206. Builders and Real Estate Brokers.

You Can Buy Cheaper Now

GOOD VALUES

In every department of our store we offer new stylish garments and high-grade, reliable merchandise at prices which mean a clear saving to every buyer. The many appreciative shoppers yesterday, would tell you, if you asked their opinion, that it would be well worth your while to come to-day

A More Beautiful Home at Little Expense

This will certainly be the result of a visit to our store this week. The unique, artistic materials and the temptingly low prices will decide every home lover.

A LACE CURTAIN OFFER

Just look at these lovely Swiss Net Curtains, for instance, good heavy quality, smart applique borders and all-over designs, in white, cream or ecru, 3 yards long and 50 in. wide. Values up to $5.50 per pair. NOW.....$4.00

NOTTINGHAM LACE CURTAINS AT $1.00 PAIR

Three yards long and 50 in. wide. Smart allover designs in good heavy net. Values up to $1.75 per pair. To-day's offer $1.00

NOVEL MADRAS CURTAIN MATERIALS AT 25c YARD

These lovely Curtain materials were specially woven to our designs and we know nothing of the kind has ever before been seen in this country. The transparency of the weave means less obstruction of light but a better display of the designs; 50 in. wide. To-day's price, per yard.....25¢

ARTISTIC BUNGALOW NETS AT 25c PER YARD

In white, cream and ecru we have just received a unique shipment of Bungalow Nets, 50 in. wide. These are most artistic and will appeal to all real home lovers. At 40c per yard they would be good value, but to-day you have your choice at, per yard .....25¢

REMNANTS

Of course we have Remnants of all sorts of pretty Furnishing Fabrics, and it may be that here you will find just what you require for an odd corner or window. See these remnants anyhow.

75c DISPLAY OF HOUSEHOLD NECESSITIES

On the main floor our Household Staples section is just brimful of bargain in Linens, Blankets, Towels, Prints, etc., etc., and at 75c each we are making a special show to-day of a collection of the following:

TABLE CLOTHS, TOWELS, BATH MATS, DAMASK CLOTHS AND LACE TABLE CENTRES, each....75¢

Lovely Things To Wear at Still Greater Reductions

There are no half measures in this section. Where sale prices have not cleared the shelves we mark extra sale prices. The garments must go at whatever price.

LINGERIE BLOUSES AT $1.50

In our window to-day you can see these Lingerie Blouses, and that is all that is necessary. You will at once recognizing what we offer. At from $2 to $2.75 they were splendid value, but we now offer any of them at...$1.50

MUSLIN UNDERWEAR AT A REDUCTION ON SALE PRICES

We haven't the slightest hesitation in saying that there never was such a show of Dainty Whitewear in Victoria as we can show you. The variety is enormous and the stock so large that we actually offer all garments sold during this week at a further reduction of 10 per cent off the already remarkable sale prices.

OUR SUITS UP TO $55.00, FOR $15.75

On Saturday last we made this offer for the first time, and the ladies did appreciate it. Anyone who had ever seen our Suits would realize what such an unheard of reduction really meant. The offer is still open. Any suit up to a value of $55.00, for $15.75

SILK AND NINON BLOUSES AT LESS THAN HALF PRICE

All our superb Dress Blouses in the most bewitching trimmings and in the most stylish materials and colorings. Values up to $25.00 for $7.50. Values up to $8.50 for $4.50

NEW DUST COATS AT $5.00

Stylish New Dust Coats which were received only a few days ago, now offered at the very special price of $6.00 and $5.00

GLOVE FITTING CORSETS AT $1.50

Thomson's Glove-Fitting Corsets in thin batiste, for summer wear, offered this week at $1.50

ALL COATS AT HALF PRICE

Every Spring Coat left in our wardrobes is on sale to-day at exactly HALF PRICE. Don't you require a coat? Think it over, but do it quickly.

GIRLS' DRESSES AT HALF PRICE

Mercerized Linen, Repp and Gingham Dresses, in plain colors, checks and stripes. For girls of 14 to 16 years; $4.80 Dresses for $2.40; $3.50 Dresses for $1.75

739 Yates St. Gordons Limited Phone 1391

Y. M. C. A. APPOINTMENT.

New Educational and Religious Work Secretary for Local Association.

A meeting of the board of the directors of the Y. M. C. A. was held at 2 o'clock this afternoon and was fully attended. A large amount of routine business was got through, but the most important item on the agenda was the question of the appointment of an educational and religious work secretary for the local association.

The following recommendation was sent in by E. M. Thomasson in favor of C. G. Raymond, who it will be remembered, visited the association only last week and was a guest of Mr. Thomasson.

"Mr. C. G. Raymond, of the Portland, Ore., association, upon our invitation visited Victoria last week with a view to accepting a call to become our educational and religious secretary. Mr. Raymond is a graduate of Washington University and has had two years' experience in the Portland association. I would, therefore, recommend that Mr. Raymond be secured for that work to begin his duties on September 1. He has splendid qualifications, is a young man of 26 years of age, splendid education, enthusiastic, and has proven his ability to handle successfully important lines of work in the association at Portland."

Mr. Thomasson's recommendation was accepted, and as Mr. Raymond has signified his willingness to serve in the capacity for which he has been chosen, he will commence his duties in the local building on September 1.

BENCHERS' REGRET.

Resolution of Appreciation of Services of the Late Hon. E. E. Pooley.

At their meeting yesterday the benchers of the Law society confirmed the following resolution with reference to the late Hon. C. E. Pooley, K. C., the late treasurer of the society:

"That the benchers of the Law Society of British Columbia, having learned at their meeting held this day of the demise of Mr. Charles Edward Pooley, K. C., treasurer of the said society since 1897, and desiring to record their deep sense of regret on such event and to tender to the family on behalf of the members of the legal profession of British Columbia the sympathy of the society in the loss suffered by Mr. Pooley's removal from their midst: Be it resolved that the benchers wish to place on record, and it is hereby ordered that it be recorded, their profound sorrow at the removal of one who has been an outstanding and honorable member of the profession since 1877; a bencher of the society since 1884, and treasurer since April, 1897; one whose unfailing courtesy as a gentleman, unswerving integrity and uprightness as a lawyer, and absolute honor of character made him not only invaluable as a colleague, but endeared him to those who were fortunate enough to be his friends. Be it further resolved that a copy of this resolution, engrossed and signed by the treasurer and secretary, with the seal affixed, be forwarded to Mrs. Pooley as expressive of the high appreciation in which Mr. Pooley was held by his associate benchers as well as by the profession."

FATAL STRIKE RIOT.

One Striker Killed in Fight.—Two Policeman Wounded.

New York, July 9.—Serious disorders in connection with the seamen's strike started last night. A striker was killed, a Brooklyn policemen was shot, probably fatally, and another was dangerously wounded. One outbreak occurred in New York on the lower east river water front when the police tried to disperse 500 strikers.

Apollinaris

"THE QUEEN OF TABLE WATERS."

Bottled Only at the Spring,
Neuenahr, Germany,
and Only with its Own Natural Gas.

Annual Filling

37 Million Bottles

OF IMPORTANCE TO THE HOUSEWIFE

To properly demonstrate the many uses of V. V. O. O. in the kitchen we have compiled a useful and beautiful cook book which we have distributed amongst our dealers with instructions to deliver absolutely free to their customers on request, or write us if dealer cannot supply you.

Order a bottle or can of

Vittucci's Virgin Olive Oil

to-day. Get this cook book and enjoy the great saving that will be yours after using V. V. O. O. for cooking. A couple of drops of V. V. O. O. will do the work of a tablespoonful of lard or butter for frying meat or fish. Food tastes better, aside from the healthful effect that follows.

Ask your dealer.

John Vittucci Co.

Exclusive Importers

Seattle, Wash. Vancouver, B. C.

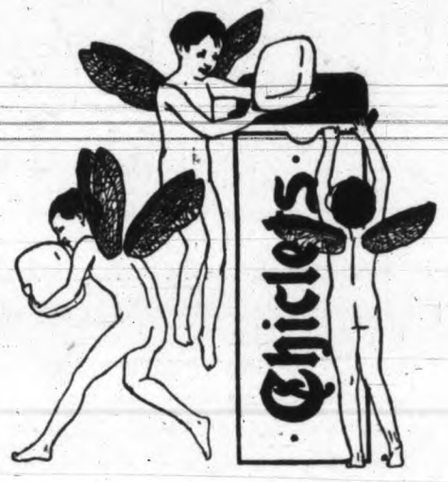

Thousands of people chew Chiclets who would not use any other chewing gum. Dainty morsels of the finest chewing gum crisply coated with the pearly peppermint. Not the horse-mint or the swamp-mint—but *Mentha piperita*—the peppermint—the *true* mint—delicately fragrant—cooling and salutary.

Chiclets

REALLY DELIGHTFUL

The Dainty Mint Covered Candy Coated Chewing Gum

Chiclets for Automobilists.—Experienced motorists everywhere carry Chiclets—both men and women. Chiclets keep the mouth moist and free from dust—alleviate thirst. A fine aid to the digestion—especially welcome after a hasty lunch at a chance roadhouse. The refinement of chewing gum for people of refinement.

Look for the Bird Cards in the packets. You will find one beautiful bird picture in each packet of Chiclets. Send us any fifty of these pictures with ten cents in stamps and we will send you—*free*—our splendid Bird Album.

For sale at all the Better Sort of Stores 5c. the ounce and in 5c., 10c. and 25c. Packets.

CANADIAN CHEWING GUM COMPANY, LTD.
Toronto

COUNCIL IS AFTER STREET END CONTROL

COMPANIES TO PAY RENTALS FOR USE

Hollywood Park Tent Dwellers Said to Lack Sewerage—Sanitary Officer to Report

Arrangements are being made by the city solicitor and the city assessor for the payment of rentals to the city by all who are permanently using street ends, and these are being called on to sign an agreement admitting their liability, or otherwise to be prosecuted in the law court and ordered off the street ends. Those particularly concerned are the lumber companies, the C. P. R., and the James Bay Athletic club. Of the lumber companies some of them last night wrote that they were willing to pay rentals, but some resisted, and in connection with these the city solicitor was instructed to proceed.

Rentals of $60 per month for large street end spaces were not thought sufficient by Ald. Humber. With regard to the Canadian Puget Sound Lumber Company an arrangement was suggested whereby the company would have to pay $360 per year for the use of the street end. This was not considered sufficient and it was decided to charge $720. Ald. Gleason and Ald. Cuthbert thought the lumber company was being charged too heavily, the latter urging the benefit the city derived from a large industry of this character. After Ald. Stewart had protested against any reduction the rate of $60 per month passed.

The Cameron Lumber Company and the Victoria Chemical Company will both be charged in proportion to the rate imposed on the Canadian Puget Sound Lumber Company. The Chemical Company registered an objection by virtue of an agreement with the city and the fact that the company had built a wharf at an expenditure of $850. W. J. Pendray and Company are using 9 feet of city street and the solicitor reported that the company had declined to pay for the use of it. The ultimatum of the city will be sent to the company to-day. It is to move back from the street or go to law. The C. P. R. wharf at the foot of Simcoe street is to be ordered to be removed unless the company, the city solicitor and the assessor can arrange a rental that will be acceptable to the council. Ald. Humber wanted the matter reported back to the council to avoid a rental of $15 per month being arranged.

Lemon, Gonnason & Co. will be charged $180 per annum for the use of part of Rock Bay avenue. Moore and Whittington are willing to pay rental for the use of part of Pleasant street but James Leigh & Sons decline, as the street line was marked for them by the city engineer before they built. Ald. Humber protested against $15 per month for the street end used by Lemon, Gonnason, saying it was ridiculously small, and he could lease it for that before he got as far as Yates street. There will be further reports brought before the council. The Raymond wharf, now owned by the C. P. R., was constructed on the understanding that it would have to be removed if the city required it, and the city solicitor is to negotiate for a rental there as well as to investigate the status of the James Bay Athletic club. Ald. Okell brought up Alston street, where the E. & N. Railway Company has built a section boss house in the road. This was included in the budget for the officials to report on.

Hollywood Park residents wrote to the council complaining of unsanitary tent dwellers on the shore lots. The sanitary officer said some of the tent dwellers had made sewer connections and that some of those who signed the complaint petition were the worst offenders. He was ordered to have a written report handed in by the next meeting of the council.

A vote of condolence was sent to the family of the late H. Dallas Helmcken, K. C., on the motion of Ald. Okell, and on the motion of Ald. Anderson, those who supplied motor cars for the trip to Jordan River will receive the thanks of the council.

OUR LETTER BOX

LOCAL SYCOPHANTS.

To the Editor: My text for to-day is the "Press of Victoria." I will confine my remarks to one daily and one weekly as representatives of the whole. Two papers that have "pulled together" for several years without special editorial imitation. What the older states, (right or wrong) the younger will swear to, particularly when "handling" their mutual enemy on the Liberal side; who, however, is not much depressed by their constant onslaughts, and only smiles, I am informed, and says "h'm."

It would be so nice to have in Victoria two perfectly independent, unpolitical papers that would not spend their existence watching for an opening to slang and misrepresent each other.

By the way, sir, do you know of any important subject productive of more meanness than politics? If you do you might mention it. If Victoria bears a resemblance to the "goodly apple" we read of, I should think her newspapers, with few exceptions, will be found "at the core."

There are some other defects, of less importance, to which it would be well to direct the attention of those didactic philosophers to whom I have referred. Marriages are invariably described as "pretty weddings," the bride is nearly always "charming and gracefully attired in white satin." I forget the trimmings. The mother of the bride is "elegantly gowned" and looks remarkably "genteel" upon all such occasions. This sameness of description is a sad strain upon the nerves of readers, especially in those papers I have referred to.

When a number of Conservatives are "invited to dinner" (as they put it in less pretentious England) we are somewhat pompously informed "they were extended a welcome and tendered a banquet!" The "gentility" of such beautiful language cannot be questioned, even if a little out of place in a free and democratic country "where one man is as good as another; age, and better," as a contemporary of yours once remarked. Victorians are also suddenly getting an overdose of Sir Richarding and "Sir Dicking" in some of the local papers. The lopping of surnames in the days of simple "Mr." was, of course, socially, of much less importance.

Papers that have not become degraded to this extent should warn morally sinking brethren against too much familiarity and sycophancy, which, we believe, breeds contempt and kills the proper dignity of such journals.

There are many other tiresome repetitions to which I might refer, but I will not trespass further on your space.

"QUID NUNC."

TWO BLOCKS BURNED.

Tonopah, Nev., July 9.—Two blocks in the business district of this city were destroyed by fire yesterday. The town was aroused and scores of volunteers joined in the fight against the flames which were fanned by a rising wind. Several office buildings were destroyed.

NA-DRU-CO LAXATIVES

are entirely different from others both in their composition and their effect—complete evacuation without purging or discomfort.

25c. a box at your druggist's.

NATIONAL DRUG AND CHEMICAL CO. OF CANADA, LIMITED. 165

BUILDING BY-LAW TO PASS MONDAY

COMPLAINS THAT CITY WATER WAS CUT OFF

Stop Work on Small Sewers and Complete Large Outlet and Paving Drains

After having been in process of drafting for eighteen months and having been supervised by the fire underwriters, the architects and the builders, the new building by-law, containing 360 odd clauses was last night passed through the council, with the exception of its final reading, which will be taken Monday night next, when it will then become law. Two alterations have been made, one in regard to the class "A" area, and the second to a suggestion of the fire underwriters. The alterations are as follows:

The first-class building area is now confined in the following limits: Commencing at the intersection of the centre lines of Douglas and Cormorant streets; thence easterly along the centre of Cormorant street to a point 120 feet easterly from the eastern street line of Douglas street; thence parallel with the said eastern street line of Douglas street until it comes to the centre line of Courtney street; thence westerly along the centre line of Courtney street to the centre line of Douglas street; thence southerly along the centre line of Douglas street to the centre line of Humboldt street; thence westerly by the centre line of Humboldt street until it intersects the prolonged centre line of Langley street; thence along the said prolonged centre line and the centre line of Langley street to Yates street, and thence parallel with the western line of Government street to the centred line of Cormorant street; thence easterly along the centre line of Cormorant street to place of beginning. The second fire limits remain as first proposed.

The alteration, at the suggestion of the underwriters, is that in all cases where structures in the first fire limits are within thirty feet of each other wire glass and metal frames for windows and fire doors are obligatory.

Water Commissioner Raymur stated last night to the mayor and alderman that Skene Lowe, photographer, thought he could do as he liked. Therefore, to show him he could not, and to get him into line with other ratepayers in regard to the use of water, the commissioner had Mr. Lowe's service cut off, and the act was followed by an acrid letter from the photographer to the council, read last night, in which Mr. Lowe questioned the legal right of the city to cut off his water. He also made mention of "irresponsible employees" of the city. The term did not phase the water commissioner at all, and he forthwith explained that Mr. Lowe had persisted in watering his lawn at all hours when there was a scarcity of water. "He thinks he can do as he likes, and we have the same trouble with him every year," said the commissioner.

Mr. Lowe contended in his communication that the city had no legal right to cut the water off, and that in doing so it was depriving him of fire protection and submitting him to other risks. If the city had legal right to do it, he continued, it had no moral right. However, the council supported the action of the water commissioner, and the letter will be answered today to the effect that Mr. Lowe has the same rights as other ratepayers and no more.

McKay & McDiarmid, solicitors, submitted the judgment in Potter against the city for $500 and $104.65 taxed costs, which the council ordered paid.

Residents in the district where the Westholme Lumber Company is operating at Sooke, complained that the company was in the habit of blasting without signalling, to the danger of those in the vicinity. The matter was handed to the water commissioner for adjustment. The Victoria Football Club wrote acknowledging the receipt of $150 towards the trip to Winnipeg for the People's shield contests, and said the team had been unable to go. The club asked if the city would allow the donation to be used for the purchase of medals, if not they would return it. The finance committee will discuss the matter, and see what rights they have to make the change.

The engineer's report on the sewer loan expenditures was read, and Ald. Gleason said it was a fact that the money on hand would be insufficient for sewers still to be done. He said that in committee yesterday the engineer was asked for as complete a detailed report as possible, and it was agreed that all the little jobs would have to be stopped while attention was directed to the completion of the northwest sewer and to sewers in streets where new paving was to be put down.

Dr. G. A. B. Hall put in a health report for last month, giving 13 cases of infectious disease for the month and no deaths. Scarlet fever cases numbered eight, diphtheria three, erysipelas one, and measles one. Twenty-three indigent cases were treated at the Royal Jubilee hospital for a total of 385 days of treatment. Of this number seven are incurables who the medical officer reminds the council, should be treated in another institution used solely for that purpose. The analyses made by the city indicates that the quality of milk being vended in the city has greatly improved. Food inspection is proceeding, and two convictions of individuals selling impure food were secured. Garbage collection is being attended to, and with the erection of the sub-stations will be greatly facilitated.

After much discussion that the rates in the hired vehicles by-law were not high enough, the by-law was sent back to the committee for adjustment. The motor car hire rate was fixed at $2 per hour, and the Wood Motor Company wrote that it was insufficient. It will be raised to $3 per hour.

A Good Choice of Investment Lots

MOSS STREET—One of the best buys on the street, at **$1900**

STANNARD AVENUE, 50x120, street being paved, splendid building lot. Price **$1500**

RICHMOND AVENUE, FOUL BAY, 50x120, good lot, close to car line and sea. Good buying at **$1500**

LAFAYETTE STREET, OAK BAY, 50x150, good buy. Price **$1125**

CORNER HAMPSHIRE ROAD AND McNEIL AVENUE, 96x112, level and cleared. Price **$2700**

TRENT STREET, 50x140, good level lot, very close to cars. The right price at **$1100**

VICTORIA STREET, close to Haultain, 50x110. A splendid investment lot at **$1050**

WATERFRONT, PORTAGE INLET, big lot, 50x189; splendid homesite or camping lot. Price **$1500**

Terms on any of the above would be one-third cash, balance 6, 12, 18 months.

Island Investment Co. Ltd.

Sayward Block. Phone 1494

Branch Office, 431 Homer St., Vancouver, B. C.

Agents Pacific Coast Fire Insurance Co.

MONEY TO LOAN.

Mechanics Tools

Sargent's Planes and Squares

and Disston's, Shury Deitrich Saws

Rabone's Levels and Rules

Steel and Linen Measuring Tapes

The Colbert Plumbing & Heating Company Limited

726 Fort Street

HOW MUCH OF A MAN ARE YOU?

Nature intended you to be physically perfect. If there are any defects in your makeup then you are only a piece of a man. It is up to you to remove the effects of dissipations and early indiscretions. Better do it before you are totally debilitated.

If you suffer from weakness of any kind, varicocele, drains, lost strength, nervous debility, or any trouble that saps your vitality, you ought to read our big, free book, which tells how men become strong and vigorous after a few applications of Electro-Vigor. This book is written in plain language and beautifully illustrated with pictures of well-built, robust men and women. It tells what other men have suffered and how they have been cured.

Don't waste your money on drugs, which only stimulate. Electricity is nature's remedy for men like you. Electro-Vigor is the best way of applying it.

Lytton, B. C.

To The Electro-Vigor Co.:—

I have been using Electro-Vigor about four weeks now and I may say that I feel very much better. I am not quite well yet, but feel sure that Electro-Vigor will cure me. It has already made a great improvement for me. I will recommend it to my friends. Yours respectfully,

J. HELMER JOHNSON.

GET THIS FREE

Cut out this coupon and send us your name and address, and we will mail you free of charge, closely sealed, our magnificent 100-page book, finely illustrated, which is full of interesting facts that you ought to know.

The Electro-Vigor Co. Dept. T.
74 Hastings St. W., Vancouver, B.C.

Please send me prepaid, your free 100-page, illustrated book. 7-9-12

NAME .....

ADDRESS .....

SUBSCRIBE FOR THE VICTORIA DAILY TIMES

Hundreds of new towns and cities throughout the Canadian Northwest attest the fact that the man who invests when a town is young makes a fortune

Cowichan Lake Springs

Is the First C. N. R. TOWNSITE on Vancouver Island

Those Who Buy Now Will Surely Make Excellent Profits

Is Vancouver Island going to stand still; are all the immense natural resources, the advantages of geographical location, the unequalled climate, going for naught? Is the broad policy of railroad development already laid down for Vancouver Island, going to produce nothing? Will the opening of the Panama Canal and its influence on the whole Pacific Northwest, leave Vancouver Island just where it stands to-day? THINK IT OUT FOR YOURSELF

GROUND FLOOR PRICES

Waterfront Property, per lot
$850 to $1,000

Half Acre Lots, per lot
$250

Acre Lots, per lot
$450 to $500

Good Business lots, at per lot
$180

C. N. R.'s RIGHT OF WAY ON TOWNSITE

BIG LOT AREAS And Easy Terms

Waterfront Lots on North Arm of Cowichan Lake Measure 50 x 500 Feet Each and are 34 in Number. Non-Waterfront Lots in Areas of One Acre and Half-Acres.

TERMS

WATERFRONT PROPERTY
$250 Cash, Balance Over Two Years
OTHER PROPERTY
$50 Cash, and Balance Quarterly

COWICHAN LAKE SPRINGS is the first townsite on the Island section of the Canadian Northern railroad. It lies in the heart of some of the best timber in the world, sixty miles from Victoria, on the new railroad, and it commands one of the richest and most wealthy agricultural areas in British Columbia. This district is not served adequately by any settlement now.

COWICHAN LAKE SPRINGS offers valuable openings to merchants, hotel men, professional and business men. Same commercial advantages as Duncan assured from the beginning. Station on townsite secured by absolute agreement with Canadian Northern Pacific Railroad Company. Opening of road will have effect of immediate incentive to sawmill industry. Many very productive farms and ranches already well established.

COWICHAN LAKE SPRINGS will be an ideal summer home town. No extreme heat, no epidemics, no flies or mosquitoes. Plenty of pure water of temperature of 43 degrees Fahr, on townsite. From 10 a.m. to 6 p.m. in summer a north wind blows down the lake, giving an average temperature of 75 degrees or lower. Bathing and boating best in province; fishing already famous, and shooting unequalled anywhere in Canada.

COWICHAN LAKE SPRINGS streets will be cleared and graded. Main street will be 282 feet wide. Entire property absolutely level and rockless. Clearing already partially completed. Natural springs on property will be reserved for public.

Out-of-Town Residents Use This Coupon.

McPherson & Fullerton Bros.
614 View street, Victoria, B. C.

Gentlemen,—
Please send me, free of any cost or obligation on my part, full details regarding Cowichan Lake Springs Townsite.

Name .....

Address .....

McPherson & Fullerton Bros.

CENTRAL BUILDING

PHONE 1888 *VICTORIA, B. C.*

A Cowichan Farm

One hundred acres, 30 to 35 cultivated, good ten roomed house, with water on, large barn for 14 head of cattle, also two stables, water laid into barn; good dairy with cement floor. A creek runs through the property and a dam has been built across it. This farm is only a short distance from Cowichan station.

Price $22,000

Terms to be arranged.

R. S. DAY and B. BOGGS

TELEPHONE 30.

Members Real Estate Exchange.

620 Fort Street, Victoria — Established 1890

A Complete List of City Homes and Building Lots

BARGAINS

That are Real

Easy Terms

Western Dominion Land and Investment Co., Ltd

With which is incorporated

Bevan, Gore & Eliot, Limited

Fort and Broad — Phone 2470-2471

Beautiful View Lots

ONE ACRE, Quadra street. Terms. Price..... $3750

If you want a handsome homesite, see this.

HICK & FRASER

Opposite City Hall — Phone 3404

1503 Douglas Street

E. WHITE & SONS

108 Pemberton Block. — Victoria, B. C.

Good business corner at the junction of Oak Bay, Fort and Pandora streets, with over 80 ft. frontage by 183 ft. deep. For any kind of business proposition this cannot be equalled either in price or value. Good terms. For a few days only. Price $15,000

A very choice building lot in Victoria West, near Burleith and Gorge waters. This is very cheap at $1750

COTTAGE FOR SALE

VICTORIA WEST

I am building a five roomed cottage on Wilson Street (Old Esquimalt Road), fully modern, and built of best material only; $500 cash, balance arrange. Price $3800.

I have only three lots left—two on Front and one on Wilson. I will take an automobile as part pay. Price each $2000.

ARTHUR L. CARROLL

On the property—or—Westholme Hotel.

IN THE SUPREME COURT OF BRITISH COLUMBIA

IN THE GOODS OF HARRIET COWPER, DECEASED.

TAKE NOTICE that Probate of the Will of Harriet Cowper, late of Victoria, British Columbia, spinster, was issued on the 29th day of April, 1912, to A. J. W. Bridgman, real estate agent, of 1007 Government street, Victoria aforesaid, as sole executor.

That all persons having any claims against the estate of the said Harriet Cowper are required to send full particulars of the same, duly verified by declaration, to the undersigned on or before the 3rd day of June, 1912; and all persons owing any money to the said deceased are requested to pay the same forthwith to the said executor. After the 3rd day of June, 1912, the executor will proceed to the distribution of the estate according to the Will, having regard only to the claims of which he shall then have received notice.

Dated the 3rd day of May, 1912.

CREASE & CREASE,
Solicitors for the Said Executor,
P. O. Box 638, Victoria, B. C.

CORPORATION OF THE DISTRICT OF OAK BAY

TENDERS FOR SEWERS

SEALED TENDERS, endorsed "Tenders for Sewers" will be received by the undersigned, up to noon, 13th July, 1912, for laying about 3½ miles of Lateral Sewers within the limits of the municipality.

Plans, specifications, forms of tender, etc., can be obtained at 10 Law Chambers, Bastion street.

The Council do not bind themselves to accept the lowest or any tender.

R. FOWLER,
Municipal Engineer

Victoria, B. C., July 3rd, 1912.

ADVERTISE IN THE TIMES

ESQUIMALT

Will be finished in about two weeks, a modern 5 room bungalow, well built, and a very comfortable house, on a large lot, 50x150. Terms, $500 cash, balance $25 a month, including interest. Price $3250

BRITISH CANADIAN HOME BUILDERS LIMITED

Real Estate Dept. — Phone 1039.

Third Floor Sayward Building.

Ernest Kennedy, Mang. Director.

Residence Oak Bay Municipality

Containing 1½ acres, 9 roomed house, city water, electric light, steam heated, very near Shoal Bay beach. No expense was spared in building this house, an inspection will convince you. Terms to arrange. Price $13,500

A. W. Bridgman

Bridgman Building
1007 Govt. St.

Real Estate, Loans, Insurance

ALD. CUTHBERT SUBMITS REPORT

ON DELEGATION'S TRIP TO FEDERAL CAPITAL

Regarding the Bridging of Seymour Narrows — Council Thanks the Deputation

At the council meeting last evening Ald. Cuthbert, who represented the civic board on the delegation which went to Ottawa in connection with the bridging of Seymour Narrows, submitted the following report:

"Gentlemen: I have pleasure as a member of the city council and chairman of the Vancouver Island committee re bridging the Seymour Narrows in submitting my report of the work done by the delegation at Ottawa.

"Previous to our arrival there we had a meeting on the train, at which we came to a decision as to the procedure which should be adopted in laying our case before the government. This mode of procedure was strictly adhered to, and the delegation acted as one man with perfect unanimity, having in view only the success of our mission.

"We decided that as the question was a very big one, and one upon which we realized it would be extremely difficult to secure an absolute promise from the government to accede to our wishes as a whole without some further investigation, we thought it advisable to ask for something definite, namely, that a survey be made of the Narrows and vicinity, and in view of the fact that the plans and profiles prepared by Marcus Smith had been burned in the Ottawa fire of 1873-4, that new plans be prepared of the bridges necessary, with an estimate of the probable cost at the present time—this work to be carried out by the most eminent engineer available, and to be ready, if possible, for the next session of the House.

"As Mr. Shephard was a member of the Dominion House, and represented in that capacity a very large section of the central portion of the Island, we deemed it advisable that this request should be made by him.

"This procedure, we believe, in the light of what happened in the conference, was the very best we could have adopted, and the delegation was of the unanimous opinion that there was every probability of the government acceding to our request.

"It is impossible for us to over-appreciate the very courteous and candid manner in which the premier, Mr. Monk and Mr. Burrell received the deputation, nor to overestimate the keen interest which the premier himself showed in the object of our visit; and, when he was good enough to state that he and his government would consider this matter, not in the light exactly of conditions as they exist to-day, but of the conditions which will obtain in the very near future, the delegation felt very much encouraged indeed, and realized that their visit had not been in vain, there being every reason to believe that eventually it would lead to the accomplishment of the object desired.

The report made by Mr. Lugrin to the Board of Trade is of such an excellent character, and covers the interview with Mr. Borden so thoroughly that I take the liberty of attaching it hereto as part of my report, as it will undoubtedly be adopted by the delegation as a whole to be submitted to the committee when Mr. Boggs returns.

Harbor Improvements.

"I may also say that I accompanied Mr. Lugrin together with the other members of the delegation in support of the Board of Trade's attitude with reference to the harbor improvements, Esquimalt dry-dock, and other matters laid before the ministers and deputy ministers of the various departments.

"My report would not be complete, however, if I did not refer to the most excellent paper on Vancouver Island, read by Mr. Lugrin, after I had had the honor of reading the memorial which has already been published, and copy of which I attach hereto.

"I may also add that I think the personnel of the deputation was a happy one. Mr. Lugrin is probably one of the best posted men in British Columbia on this subject, and is well able to disseminate the information he has. Mr. Boggs, representing the real estate interests of Victoria, and an old acquaintance of Mr. Borden's, was very happy in the few remarks he made; while Mr. Shephard, as Mr. Lugrin says, was a tower of strength to us, and by his geniality and persistence helped us splendidly in everything we had to do.

"I beg to coincide with everything which Mr. Lugrin has said as to the advisability of continuing this or some other committee of a similar nature in order that this matter may not be lost sight of, and that now that we have inaugurated the movement it may by persistent and continuous effort be brought to a successful conclusion.

"I should not for a moment like the general public to consider that our work is ended—it is only just begun. It will require a great deal of effort in the future to keep this matter before the government, and before the British Columbia members, and to keep in close touch with the latter gentlemen that they may have all the information we can give them in pressing upon the government the advisability and necessity for carrying out of the business for which the committee was formed.

"In conclusion I might say that there was one thing which was impressed upon the minds of the delegation more than any other, namely, that if there is any important matter in which the city of Victoria and Vancouver Island are vitally interested, the only way in which to achieve the results desired is for some persons to go to Ottawa and get in direct and personal touch with the ministers and government so that they may be able to answer all the questions and inquiries which may occur to the ministers or their deputies in connection with the matters under discussion, and to create a personal and direct interest in the questions on the part of the ministers who happen to be at the heads of the departments which are charged with these particular affairs. More can be accomplished in two days on behalf of the city in that way than by months of correspondence, and whatever personal sacrifices may be entailed on the part of the persons sent, or whatever cost incurred by those sending them will be more than justified by the benefits obtained."

All of which is respectfully submitted.

The report was filed and the thanks of the council were extended to the members of the delegation. The aldermen expressed the view that the visit would result in much good.

KILLED IN SAWMILL.

Edmonton, Alta., July 8.—Walter Maxwell, aged 26, living at 2509 First St., met with a fatal accident at the Walters Mill. A large log was put on rollers, and as this was being drawn through the saws a piece of two by six shot out from its place and struck Maxwell on the forehead. The unfortunate fellow was then removed to the office where he was found to be dead.

EE SPEAKING FROM EXPERIENCE EE

THE DOCTOR: "Ah! yes, restless and feverish. Give him a Steedman's Powder and he will soon be all right."

Steedman's Soothing Powders

EE CONTAIN NO POISON EE

Customers from Missouri—

If We Can't Show You--These Properties will Convince You

3 Houses, close to car line and sea, one of the finest parts of Fairfield, 6 rooms, well finished and new. Each....$4500
3 Lots on corner in Victoria West $3000
5 and ½ acres at station and on main road just six miles out. Just the spot for a chicken ranch $1650
A fine five room House on car line $2900
Fine Lot on Stannard Ave. $1450

THE GLOBE REALTY CO.

McCallum Blk., 1223 Douglas St.
Phone 1613

Now is the Time to Buy in

Port Angeles

Railway construction expected to commence shortly. I have some good bargains at bedrock prices.

B. S. ODDY

1014 Broad St. Pemberton Block.

A Fairfield Home

Situated on Chapman street east of Linden avenue, and one block from car line, well built, in every detail, and new bungalow, onlot 50x142, containing drawingroom, diningroom, kitchen, pantry, bath, toilet, two bedrooms, basement. Thoroughly modern and has to be seen to be appreciated. To the home-seeker we can recommend this at the

Price $4,200

On easy terms of payment.

P. R. BROWN

1112 Broad Street — Members Victoria Real Estate Exchange — Telephone 1076

SPECIAL! SPECIAL! SPECIAL!

CEDAR HILL ROAD, close to Hillside, good view....$1050
WELLINGTON STREET, near Dallas, good view....$2000
McKENZIE AVENUE, near Moss, large lot.....$2100
MOSS STREET, corner Fairfield Terrace.....$2500

On very easy terms.

Heath & Chaney

Members Victoria Real Estate Exchange.

Sayward Block, Ground Floor. — Phone 2964

STEWART, B. C.

WANTED—Well located lots in Stewart. We can handle if price and terms reasonable.

STEWART, B. C.

If you have kept abreast of the times you will know of the developments that are going on in the North. If you have not perhaps it will pay you to know. Write or call for our new illustrated pamphlet —"Stewart, the future Cardiff of the Pacific."

STEWART LAND COMPANY, LTD.

Members of the Victoria Stock and Real Estate Exchange.

101-102 Pemberton Building. — Phone 1381 — Victoria, B. C.

P. O. Box 575

Mountain View Subdivision

Near Tuxedo Park

Lots From $350 to $650

Terms easy.

Every lot cleared and level. Close to three-mile circle.

STUART G. CAMPBELL

Phone 2998. — 212 Pemberton Block

PARTY LEAVING FOR ENGLAND FOR SALE

Eight room house, new, and close to waterfront and tram car. Terms, $750, balance as rent. Price $4300

A. TOLLER & CO., 604 YATES STREET

H. & R. B. BRETHOUR

Real Estate, Insurance — Sidney, B. C.

Twelve acres, with modern house and outbuildings, four acres in orchard, balance under crop. Price $15,000

Beautiful lots in Roberts Bay. Price ..... $200 up

FIVE ACRES ON UNION BAY.

Cheapest Buy in Oak Bay

Three splendid lots, each 50x130, on Smythe street, between Hampshire and Laurel. Cleared, good surroundings and in fast growing neighborhood. Only lots to be had in this section under $1100.

$1,050 Each

$450 cash, balance arranged.

Jno. R. Bowes & Co., Ltd.

Phone 2724. — 643 Fort Street

ACREAGE—Gorge waterfront, 3 acres, beautifully laid out in fruit trees. 3 miles from City Hall; price $13,000; 1-3 cash, balance 1, 2 and 3 years. Ideal for subdividing.

THIRTY ACRES—On Esquimalt Lagoon, all in orchard and improved with eight roomed house, water laid on; $1,500 per acre.

TWENTY-FIVE ACRES — South Saanich, 8 miles from Victoria, partly cleared, balance light timbered, with small house, with plenty of good water; $300 per acre part cash, balance terms.

SARATOGA AVENUE—Just off Oak Bay avenue, fine 7 roomed house, fully modern, furnace heated; price $5,000; part cash, balance terms.

NORTH HAMPSHIRE ROAD—Two lots, 50x202 each; price $1,650 each; 1-3, 6, 12 and 18 months.

LIST YOUR PROPERTY with us. We have the buyers.

W. M. Wilson & Co.

Phone 2631. — 1229 Douglas St.

J. Y. MARGISON

SOOKE AND OTTER POINT

Real Estate Office, Sooke, B. C.

43 acres seafront, would subdivide. Per acre $150 to $175

5 and 10 acre Chicken Ranches.

House and 5 acres seafront, for..... $2500

25 acre farm, house, barns, crops, etc.... ... $5000

11 acres fronting Sooke main road, cleared, and fronting Sooke harbor. . . $5000

40 acres good bottom land. Per acre $75.00

Half acre Sooke main road, cleared $500

M. A. WYLDE

Strathcona, Shawnigan Lake.

104 acres on southern end of Valdes Island, three-quarters of a mile of sheltered waterfrontage, splendid fishing and hunting. Very fine situation, $6500, on very good terms.

20 acres, with 7 room house. chicken houses, barn, stable. One mile from Shawnigan station, on main road. On easy terms. Price $2750

One new summer home and good lot, with waterfrontage, near Koenig's hotel. On terms. $1200

Two and one-half acres, with house and boathouse, and 500 feet waterfrontage, near Koenig's station. Price $5300

Waterfrontage, from 50 ft. lots to 5-acre blocks, in different parts of the lake.

Two good buys of 3½-acre blocks on the west arm, close to the C. N. Ry. station.

160 Acres Good Land, 5 miles from Comox. One-third cash, balance 1 and 2 years at 7 per cent. Per acre $25.00

HOUSES BUILT On Instalment Plan

D. H. BALE

Contractor & Builder

Cor. Fort and Stadacona Ave.

Telephone 1140

ADVERTISE IN THE TIMES

9 Reasons

For Buying Lots In

Crescentboro

1. It lies on a beautiful slope to Portage Inlet, ensuring perfect drainage.
2. The ground varies from cleared and cultivated soil to rocky. Tree covered elevations from which may be seen the Gorge, Esquimalt harbor, Race Rocks, the Straits and Olympics in the distance, and yet on such a gentle slope that it is barely perceptible.
3. The lots vary from 50x120 ft. to over one acre, thus making it suitable to every purchaser.
4. Some of the most beautiful homes anywhere in or near Victoria lie on either side of this property.
5. The tram line is within 15 minutes' walk and the Causeway within 15 minutes by launch from Crescentboro.
6. It is closer than Cadboro Bay, where prices are ten times as high, and
7. FURTHER—The terms extended over 5 years at only 6 per cent and no taxes for 3 yrs.
8. That before the SECOND year's payments will be made the property will have doubled in value.
9. This property is in a class by itself. You will admit that when you see it. It is the kind of land that incoming settlers are seeking for HOMES.

Let us show you this property. Write or call for pamphlet showing views, plans, prices, etc. Motor leaves office hourly for Crescentboro.

PEMBERTON & SON

SOLE AGEN CORNER FORT AND BROAD STREETS.

BIRTHDAY CALENDAR

IF THIS IS YOUR BIRTHDAY

You will have an unsettled year and some thoughtless young people will annoy you. Do not be unduly influenced by superstitious imaginings, but endeavor to pursue a steady course. Those born to-day will have a romantic disposition and be interested in mystical subjects. They will be fond of travel and accumulate wealth.

IDEAS OF A PLAIN MAN

BY DR. FRANK CRANE

Haven't there been days when you felt all the innate meanness in you rising to the surface? It is as if the central fires of human cussedness had found their way, by some volcanic by some volcanic fissure in your nature, to daylight and consciousness.

Days they are when you are just plain mean. You want to bite and not to kiss, to scowl and not to smile, to kick and not to dance, to sulk and not to play, to rebel and not to conform. All the spirit of jailors, tyrants, kings, inquisitors, crochety old men, disagreeable old women, naughty children, wayward youth, witches, hags, pirates and bandits, somehow gets distilled into your mood.

If you were a child you would have it out, you would give vent to the Old Nick in you until some one kindly spanked him out of you. Alas! there is no spanker for grown-ups. That I regard as one of the greatest needs of civilization, a public spanking-machine for cantankerous adults.

There is no other known cure for this evil in the blood. For such a time that the memory of man runneth not to the contrary a vigorous application of the hand or slipper or shingle to the southern extremity of the human anatomy has been the tried and true remedy for general meanness.

I do not believe in corporal punishment, as such. To slap one's face is unpardonable. A horse-whip is unwarranted. But spanking, the reversal of the normal attitude, accompanied with good healthy slaps upon the place especially made for that purpose, never hurt anybody, and is sound, wholesome and a wonderful corrective to the vapors of the soul.

Children are better than grown folks because grown folks are not spanked.

Leaky Roofs Repaired by Newton & Greer Co., 1326 Wharf street, makers of "Nag" Roof composition.

o o o

Take the electric launch from the Causeway to the Gorge.

Are You Looking for a Ready-Made Farm

We have the following choice property for sale at

CROFTON

Three miles from Westholme station and three-quarters of a mile from new Crofton station, on C. P. R. line, now under construction.

Fifty acres, 15 in high state of cultivation, 12 acres nearly all cleared, with fine house of six large rooms (three fire places), spring water piped to house, stabling for 5 cows, granary, hay mow, chicken houses, brooder house, etc. Two acres in orchard containing peaches, pears, plums, cherries, apples, loganberries, currants, etc.

$9,500

See us about this. It is a bargain.

Swinerton & Musgrave

1206 Government Street. Members Victoria Real Estate Exchange

THE B. C. LAND AND INVESTMENT AGENCY

922 GOVERNMENT ST.

James Bay Home. 7 room modern dwelling, on Simcoe St., James Bay. Lot is 54x150; ⅓ cash, balance 1 and 2 years at 7 per cent. Price $5,500

14 Acres at Albert Head, close to Beach; ⅓ cash, balance arranged to suit. Price per acre $250

Close to Uplands, Seagull St. 2 lots, each 50x115, with view of sea; ⅓ cash, balance at 7 per cent. Price is $1200

Fairfield Estate, Olive Street, lot 50 x120, close to car and sea; ⅓ cash, balance at 7 per cent. Price $1600

WESTERN LANDS LIMITED

1201 Broad street, corner of View.

Corner Oxford and Howe. Price $3500

Corner May and Moss, 100x110. Price is $5,000

One Acre Waterfront on Portage Inlet, with 3 roomed cottage, barn and chicken house, etc. Price.....$5000

BAIRD & McKEON

1210 DOUGLAS STREET.

Linden Avenue—Fine lot, 45x119, between Oxford and Chapman streets. Terms, ⅓ cash, balance 6, 12 and 18 months. Price $2000

Gordon Head, 10 acres, all planted in fruit, fine modern 7 roomed house. Terms. Price $22,500

Chapman Street, fine lot, 55x136, close to Linden Ave. Terms, ⅓ cash, balance 6, 12, and 18 months. Price is $1850

SCHREIBER & LUBBOCK

Members of the Victoria Real Estate Exchange.

Room 405 Central Building.

Waterfront, Saanich Inlet, 11 acres at, per acre $300
Waterfront, Tod Inlet, lot 55x100 $800
Waterfront, Shoal Bay, lot 50x200 $1500
Fairfield Road, ½ acre, fine trees $3150
Harbinger St., lot 50x140 .....$2300
Haultain St., corner of Victor, 50x110. Price $1500
Haultain St., next to corner of Avebury $1250
Victoria Ave., close to Saratoga, 50x 125 .....$1450

LEE & FRASER

Members of the Victoria Real Estate Exchange.
1222 Broad St., Victoria, B. C.

Prior Street, six room house and lot 51 x110 .....$4500
Grant Street, seven room house and lot 53x145 .....$5500
Eberts Street, seven room house, modern $5000
Harbinger Avenue, five room house and lot 55x148½ $5500
South Hampshire, six room house and lot 50x112 .....$4750
Newport Avenue, six room house and lot 50x110 .....$5250
Sayward Avenue, four room house and lot 50x105 .....$2950
Blackwood and Topaz, corner lot 56x 110.....$1600
Bethune Avenue, near Cloverdale Avenue, 50x125 .....$900

Terms can be arranged on all the above properties.

Money to Loan.
Life Insurance.
Fire Insurance

L. U. CONYERS & CO.

650 View Street.

James Bay—House, 6 rooms, well built, modern conveniences, large lot, in splendid order, one block from sea and beach, close to car. Terms, ⅓ cash, balance arranged (good revenue producer). Price $5250
Fairfield Estate—Brand new House, all modern conveniences, furnace, cement basement, beautiful situation. Terms to be arranged. Price ..$4500
Belmont Avenue—New Bungalow, 8 rooms, all modern conveniences, piped for furnace, cement basement, nice lot, close to two cars. Terms to be arranged. Price $6500
Springville—House, 6 rooms, cement foundation, cement fence, all in very nice order, some fruit trees, all new plumbing fixtures. This is a decided snap. Price, cash $2200
List your property with us for a quick sale.

FIRE INSURANCE WRITTEN.
MONEY TO LOAN.

THE CITY BROKERAGE

1219 DOUGLAS STREET
Real Estate and Fire Insurance.
Phone 815. Residence Y2482

OUR CHEAP LOTS.

Yale Street, Oak Bay, 50x126 .....$950
Carlin Street, 48x120 .....$660
Cor. Quadra and Kenneth, ¼ acre and stable on lot $1300
Mt. Stephen Avenue, 40x160 ....$1150
Douglas Rd., Victoria West, 51x100. Price $1000
Fernwood Road, 50x120 .....$2000
Victor Street, 40x120 .....$900
Haultain Street, 40x105 .....$800
Cecil Street, 50x110 .....$1050
Holland Road, Gorge, 50x140, close to water $1300
Obed Avenue, Yates Estate, 50x133. Price $850
Obed Avenue, Ker Estate, water on street $750
Walter Avenue, 2 lots, 50x128, water on street $750
Alpha Street, near Douglas, 60x120. Price $1400
Logan Avenue, just off Harriet Road, 50x120 .....$1000

606 YATES ST 606 YATES ST
P. P. PACIFIC PROVINCE INVESTMENT AGENCY

GLENCOE GROVE PORTAGE INLET

Come with us to Glencoe, and you will be charmed with the rare beauty of the property which we are offering to you for summer homes, camping grounds, or residential sites. The lots are 50x178 and ar fronting on a 66 foot road to a landing stage on Portage Inlet one way, and to the Helmcken road another. Some of the lots are superb, all of them are pretty, and they are a very good investment at, each $400 to $600

A. H. HARMAN

1207 Langley Street.
Opposite Court House.
Member Victoria Real Estate Exchange

New Bungalow and Furniture, half a mile from P. O., good neighborhood, 5 rooms and bathroom, all modern conveniences, large verandahs, furnace, basement, lot 60x120, close to Beacon Hill park; cash $1500; this is a choice buy with a good chance for profit. Price $3500

Money In These Lots

Prior St., 1—50x105, close to Bay. This street is shortly to be paved. $1700
Wellington Avenue, 2—50x120. Price each $2000
Oscar Street, 2—50x157.6. Price each $2250
Hilda Street 2—60x135. Price each $2400
Coronation Avenue (near Fort St. car line) 3—50x110. Price each $1050
Shoal Bay (about 2 blocks from water) 1—50x130 .....$1000
Usual terms on all the above.
Glanford Avenue, near new car line—50x130, and larger, all in orchard and good soil; fine view. Prices up from....$500
Terms, ¼ cash, balance 1, 2, and 3 years.

Currie & Power

Money to Loan, Fire Insurance
1214 Douglas St. Phone 1466
Members Victoria Real Estate Exchange.

Be Your Own Landlord
WILLIAM C. HOLT
Builder and Contractor,
489 Garbally Road. Phone R1624
Plans, Estimates and Specifications.

OAK BAY

Brighton Place and Oliver, 121.6 by 120, beautiful site, oak trees, easy terms. Price $4000

Cowichan Bay

50 acres at $40 per acre; terms, one-third cash, balance one and two years.

R. B. PUNNETT

Phone 1119. P. O. Drawer 789
Room 19, Mahon Block, Victoria

The B. C. Sales Co.

REAL ESTATE
Insurance and Commission Agents
1412 Govt. St. Phone 2662

4 room House on lot 50x120, on McNair St.; cash $350, balance easy. Price $2850

Foul Bay Rd., on corner, ½ acre; cash $1000. Price $4200

Yates St., close to Cook, 60x120; cash $7500 .....$19,000

Pandora St., 60x120, west of Quadra. Per front foot...$725

Metchosin, 320 acres, 17 miles from city, 6 room house, and good outbuildings. Easy terms. All for, per acre $38

Waterfrontage Cordova Bay

88 acres, 1300 feet of waterfrontage, suitable for subdivision, close to Mount Douglas Park

Price $850 Per Acre

On good terms.

Cross & Co.

Mem. Victoria Real Est. Exchange.
Phone 556
622 Fort Street.
P. O. Box 718. Victoria, B.C.

A REAL HOMESITE

for sale in the heart of the residential district, containing 2 acres of ground, magnificent trees and hedges making the place entirely secluded. This property is offered for sale cheaper than any acreage in the city. For price and particulars call up 'phone 236, or L3189.

E. R. Stephen & Company

Real Estate and Insurance
Room 8. 1007 Govt. St.
Phone 236.

Burleith View

Just adjoining the well known subdivision of Burleith, and sharing its advantages and improvements without the heavy taxation, CHOICE, LEVEL, GRASSY LOTS, overlooking the waterfront. Prices low, terms easy.

Welch Brothers & Co.

1006 Government St.,
(Members Victoria Real Estate Exchange.)

Buy the Times

Morris & Edwards Building and Investment Co.

213 Sayward Block

GONZALES

MOST BEAUTIFUL LOCATION FOR A HOME IN OR NEAR VICTORIA. About ¾ of an acre, having a magnificent view of the sea and the Olympic mountains, with nearly 300 feet to the Highland Drive, 5 minutes from the Foul Bay car; terms, 1-3 cash, balance 6, 12, 18 months. Price only $4,750.

Hollywood Crescent

THREE MODERN RESIDENCES, having splendid views of the sea and mountains; easy terms.

Builder's Lots

A FEW LOTS on Fourth street on builders' terms.

OUR ARCHITECT will prepare plans to suit your requirements. We build homes on very reasonable terms.

J. STUART YATES

22 Bastion Street, Victoria.

FOR SALE.

Two Valuable Water Lots on Victoria Harbor, at foot of Yates Street.
To Rent—Three-story Warehouse on Wharf Street.

MONEY TO LOAN

On Improved Property at Current Rates

Heisterman, Forman & Co.

Insurance of All Kinds Written.
1212 Broad Street. Phone 55

Homes In All Parts Of The City On Easy Terms

BELVEDERE, 2 street frontages, **$2800**
OAK BAY, a pretty bungalow....**$3850**
VICTORIA WEST, near car line...**$4600**
FOUL BAY, an ideal home.....**$5500**
FAIRFIELD, lot 78x120, new house. Price **$14,700**

Phone 3713.

Island Land Co.

[illegible] Yates Street, near Broad.

For Results Use Classified Ads.

NOTICE

In the Supreme Court of British Columbia

In the matter of the Estate of Mongol Singh, deceased, and in the matter of the Official Administrator's Act.

NOTICE is hereby given that under an order granted by the Honorable the Chief Justice, dated the 26th day of June, A.D. 1912, I, the undersigned, was appointed administrator of the Estate of the above deceased. All parties have claims against the said estate are requested to forward particulars of same to me on or before the 26th of July, 1912, and all persons indebted to the said estate are required to pay such indebtedness to me forthwith.

Dated at Victoria, B. C., this 29th day June, 1912.

WM. MONTEITH,
Official Administrator

12-t.

NOTICE

In the Matter of the Estate of Robert Austen Brown, late of the City of Victoria, British Columbia, deceased.

NOTICE is hereby given that all persons having claims against the late Robert Austen Brown, who died on the 12th day of June, 1912, are required to furnish particulars thereof to the undersigned, duly verified.

And that after the 1st day of August, 1912, the Executors will proceed to distribute the assets of the said deceased among the persons entitled thereto, having regard only to the claims of which they shall then have had notice.

Dated at Victoria, B. C., this 29th day of June, 1912.

WOOTTON & GOWARD.
Of Bank of Montreal Chambers, Bastion street, Victoria, B. C., Solicitors for the Executors.

IN THE SUPREME COURT OF BRITISH COLUMBIA

In the Goods of James Lunney, Deceased

TAKE NOTICE that Probate of the Will of James Lunney, late of the City of Victoria, British Columbia, formerly of Salt Spring Island, has been ordered to issue to Alexander Wilson and Richard Maxwell, the executors in the said Will named.

FURTHER TAKE NOTICE that all persons having any claims against the Estate of the said James Lunney are required to send full particulars of the same, duly verified by declaration, to the undersigned on or before the 22nd day of July, 1912; and all persons owing any money to the said deceased are requested to pay the same forthwith to the executors. After the 22nd day of July, 1912, the executors will proceed to distribute the Estate of the said deceased according to the said Will, having regard only to the claims of which they shall then have received notice.

Dated this 22nd day of June, A.D. 1912.

BODWELL & LAWSON,
Solicitors for the Executors,
Address, 918 Government St., Victoria, B.C.

NOTICE

Navigable Water Protection Act

NOTICE is hereby given that Martha Amelia Sophia Barnard, wife of Frank Stillman Barnard, of the City of Victoria, British Columbia, is applying to His Excellency the Governor-General of Canada in Council for approval of the area plans, site and description of the works proposed to be constructed in West Bay, Victoria Harbor, Victoria, British Columbia, being land situate, lying and being in the City of Victoria aforesaid, and known, numbered and described as Lots 16 to 18, 20 to 22 and part of Lot 23, Victoria City, Map 139, also three strips of land shown on the said plan as roads and an alley, closed by Order of Court, File No. 3395, and has deposited the area and site plans of the proposed works and description thereof with the Minister of Public Works at Ottawa, and a duplicate thereof with the Registrar General of Titles at the Land Registry Office at the City of Victoria, British Columbia, and that the matter will be proceeded with at the expiration of one month from the time of the first publication of this notice in the Canada Gazette.

Dated this 19th day of April, 1912.

MARTHA AMELIA SOPHIA BARNARD
By her Solicitors, Messrs. Robertson & Holderness, 514 Fort St., Victoria, B.C.

NOTICE.

"Navigable Waters Protection Act."

NOTICE IS HEREBY GIVEN that ANDREW GRAY, of Victoria, British Columbia, is applying to His Excellency the Governor-General of Canada in Council for approval of the area plans, site and description of works proposed to be constructed in Selkirk Water, Victoria Inner Harbor, Victoria, British Columbia, being the lands situate, lying and being in the City of Victoria aforesaid, and known numbered and described as Lot Thirteen (13) Section Ten (10), Esquimalt District, British Columbia, and has deposited the area and site plans of the proposed works and a description thereof with the Minister of Public Works at Ottawa, and a duplicate thereof with the Registrar-General of Titles in the Land Registry Office in the City of Victoria, British Columbia, and that the matter of the said application will be proceeded with at the expiration of one month from the time of the first publication of this Notice in the "Canada Gazette."

DATED this 18th day of March, A. D., 1912.

Petitioner,
ANDREW GRAY.

University School
VICTORIA, B.C.
FOR BOYS

Summer Term Commences April 16th
Fifteen Acres of Playing Fields.
Accommodation for 150 Boarders
Organized Cadet Corps.
Musketry Instruction.
Football and Cricket.
Gymnasium and Rifle Range.
Recent Successes at McGill and R.M.C.
WARDEN:
Rev. W. W. Bolton, M.A. (Cambridge).
PRINCIPALS:
R. V. Harvey, M.A. (Cambridge); J. C. Barnacle, Esq. (Lond. Univ.), assisted by a resident staff of University men.
For Prospectus apply to the Bursar.

"British Columbia University Act."

NOTICE is hereby given that Wednesday the 10th July, 1912, is the last day for Registration of Members of the first Convocation of the British Columbia University. (Sec. 11, Chap. 234, R. S. 1911.)

ALEXANDER ROBINSON,
Superintendent of Education.
Victoria, B. C., 3rd July, 1912.

NO BOTTLE LICENSES FOR PRINCE RUPERT

Mr. Justice Morrison Refuses to Issue Mandamus Against Board

Vancouver, July 9.—The fight between the license commissioners of Prince Rupert and the bottle license holders of that place, which has raged for some time in the northern city, was ended by Mr. Justice Morrison, who dismissed with costs the application of W. M. Maynard and others for a mandamus to compel the commissioners to renew the bottle licenses. The question of the bottle licenses crept into municipal politics at the last civic election, it being then alleged that a monopoly existed which the present mayor undertook to break either by adding more licenses or by refusing the present license holders renewals.

At the last meeting of the license board, the bottle licenses were refused en bloc, despite a largely signed petition asking that they be renewed. On the recent visit of Mr. Justice Morrison to Prince Rupert to hold Supreme court there, an application was made for a prerogative writ of mandamus to compel the commissioners to renew the licenses. Judgment was reserved on the application at the time. This is the application that has been dismissed with costs. No reasons for his decision were given by his Lordship in his judgment.

Tenders For Electric Cable, Etc.

Separate Tenders will be received up to 3 p. m. Monday, July 22nd, for the following installations:

(A) Supply and install Arc Lighting Cables on Government Street.

(B) Install Arc Lighting System on Dallas Road.

Plans and specifications of the above can be seen at the Office at the City Electric Lighting Station.

Tenders are to be sealed, endorsed and addressed to W. J. Dowler, Esq., City Clerk, City Hall, Victoria, B. C.

Tenders are to be delivered not later than time above specified, at the Office of the City Clerk.

A certified cheque equal to at least 5 per cent. of the amount of Tender for each installation, viz.: for A. and B. respectively, is to be deposited with the City Treasurer.

The lowest or any tender not necessarily accepted.

M. HUTCHISON,
City Electrician.

NOTICF

CITY OF VICTORIA.

The Gorge Road Bridge, between Manchester and Washington Roads, will b. closed to traffic on and after 24th of June until further notice.

Burnside Road is now open for vehicular traffic.

C. H. RUST,
City Engineer.

NOTICE

City Assessor's Office,
City Hall, Victoria, B. C.,
May 30th, 1912.

I have this day posted and delivered all assessment notices of land and improvements, for the current year, for the City of Victoria.

WM. W. NORTHCOTT,
City Assessor.

COURT OF REVISION

Notice is hereby given that the first sitting of the Annual Court of Revision of the Municipality of the City of Victoria will be held in the Council chamber, City Hall, Victoria, B. C., on Tuesday, the 9th day of July, 1912, at 10 o'clock, a.m., for the purpose of hearing complaints against the assessment as made by the Assessor, and for revising and correcting the assessment roll.

WELLINGTON J. DOWLER,
C. M. C.

City Clerk's Office, Victoria, B. C., June 1st, 1912.

TENDERS FOR SAND

Tenders will be received by the undersigned up to 4 p.m. Tuesday, the 2nd day of July, 1912, for 1500 cubic yards (more or less) of clean, sharp sand, suitable for filtering purposes. Specifications can be seen at the Purchasing Agent's office, to whom all tenders must be addressed. The lowest or any tender not necessarily accepted.

City Hall,
June 19, 1912.

W. GALT,
Purchasing Agent

The Municipal Council of the Corporation of the City of Victoria having determined that it is desirable:

1. To construct permanent sidewalks of concrete on the south side of Hillside avenue, from Douglas street to Cook street, and on the north side from Douglas street to Work street;

2. To construct a permanent sidewalk on the south side of Johnson street, from the end of the present walk westerly to Camosun street;

3. To expropriate a strip of land 27 feet wide off the west side of Oswego street, from Simcoe street to Dallas road, for the purpose of widening said street.

And that all of said works shall be carried out in accordance with the provisions of the Local Improvement General By-Law, and amendments thereto, and the City Engineer and City Assessor having reported to the Council, in accordance with the provisions of Section 4 of this by-law, upon each and every of said works of local improvement, giving statements showing the amounts estimated to be chargeable in each case against the various portions of real property to be benefited by the said work, and the reports of the City Engineer and City Assessor as aforesaid having been adopted by the Council:

NOTICE IS HEREBY GIVEN that the said reports are open for inspection at the office of the City Assessor, City Hall, Douglas street, and that unless a petition against any proposed work of local improvement above mentioned, signed by a majority of the owners of the land or real property to be assessed for such improvement, and representing at least one-half of the value of the said land or real property, is presented to the Council within fifteen days from the date of the first publication of this notice, the Council will proceed with the proposed improvement upon such terms and conditions as to the payment of the cost of such improvement as the Council may by by-law in that behalf regulate and determine.

E. W. BRADLEY,
Acting C. M. C.

City Clerk's Office, July 3, 1912.

RAILWAY LABORERS ASK FOR INQUIRY

Want Investigation Into Conditions in Canadian Northern Camps

Vancouver, July 9.—In a series of interviews with Hon. T. W. Crothers, minister of labor, a deputation representing Vancouver organized labor asked for the appointment of a board under the Lemieux Act to investigate the walkout and conditions generally in the construction camps of the Canadian Northern railway in British Columbia. The labor men stated that they had been asked to do so by the railway laborers. The minister promised to give the matter his serious consideration.

This and other matters affecting labor were discussed at a prolonged conference here. During the discussions, which were attended by J. D. McNiven, Dominion fair wage officer, Hon. Mr. Crothers stated that the government was considering the advisability of extending the application of the Lemieux Act, which now only provides for the settlement of industrial disputes affecting public utilities. This expression satisfied his callers, who declared that it would tend to result in the abolition of the statute altogether, a thing they wished to see realized.

PROPOSED HOSPITAL.

Ashcroft, July 9.—The board of railway commissioners has arranged to meet a deputation from the board at the end of the present month. The committee appointed by the board has been carefully considering the different matters which are to be laid before the commissioners.

The petition to the Governor-General-in-council in connection with the sewerage act has been signed by most of the citizens and this petition will be forwarded to the officials this week.

The hospital committee is meeting with success in its efforts to secure a well-equipped and up-to-date building in the town for hospital purposes. A subscription list is now being prepared.

FOREST FIRES IN CARIBOO.

Ashcroft, July 9. — From all over northern Cariboo comes news that forest fires are raging. The upper Fraser valley, from the Cache down to the Big Canyon, a distance of 150 miles, on both sides of the river, has been denuded of timber. The valuable timber on the government reserve, twenty miles below the headwaters of the Fraser, has gone up in smoke. From the Moose lake down to the Fraser river, and thence down that river to the Clearwater, on both sides, is a raging fire.

BOY DROWNED.

Skidegate, July 9.—The weather for the last two weeks, has been ideal.

Capt. Fairbanks' two-year-old son, while playing on the wharf at Queen Charlotte City, fell into the water and was drowned.

A gasolene launch has returned from the northwest coast of Graham island. A cannery will be erected before next year's season opens.

The B. C. Fisheries are now erecting buildings and wharf for the fertilizer plant.

DIES AT NANAIMO.

Nanaimo, July 9.—The death occurred on Sunday morning of Charlotte Quennell, wife of John Quennell, Kennedy street, the deceased being unconscious since she was taken critically ill a week ago. Mrs. Quennell, who was married two years ago, was a native of Ontario, aged 29 years, and came to Nanaimo four years go. She is survived by her father, two brothers, William and Archie, and one sister, Mrs. J. H. Richardson, Vancouver.

CHINAMAN DIES SUDDENLY.

Prince Rupert, July 9.—Lee Hong, a Chinaman, expired on the wharf after being landed from the Prince John. He was taken ill at Naden harbor, and brought over for treatment to Prince Rupert. Dr. McNeill was summoned, but Lee had expired before the doctor could arrive. Lee Hong came from Victoria and had been one year in this country.

ARM TORN FROM SOCKET.

Creston, July 9.—By the catching of his clothing in the shaft, C. Henderson, of Ryan, was drawn into a fly wheel in such a way as to tear his right arm from its socket and crush his left arm so that it had to be removed above the elbow, at the Kootenay Lumber Company's mill at Ryan. A special train was called to take the injured man to the hospital at Cranbrook, where he now lies.

Nature's Scalp Tonic.

Machela, Nature's Scalp Tonic, contains one ingredient that supplies nourishment to the hair root, one that kills the dandruff germ, and another that puts life and lustre into the hair. Each package contains a packet of Machela Dry Shampoo Powder. Price for complete home treatment, $1. Sold and guaranteed by David Spencer, Limited.

PORT HARDY
Twenty Acre FARMS

SALE STARTED JUNE 23. UP TO DATE NEARLY HALF OF THIS 4,680 ACRE TRACT HAS BEEN SOLD

WHY?

Call at the office and we will tell you how we are selling from $30 to $45 less per acre than anybody in that district.

And how we are selling twenty acre blocks three miles from Port Hardy for the same price they are selling a fifty foot lot in the townsite on just as easy terms.

And we will tell you what Port Hardy is and what it will be.

Let us tell you what these corporations are going to do for Port Hardy and to develop the north end of Vancouver Island.

The Canadian Pacific Railway
The Canadian Northern Pac. Ry.
The Grand Trunk Pacific Railway

What will the opening of the Panama Canal and the bridging of the Seymour Narrows do for Port Hardy and the north end of the island?

Come in and let us tell you about it.

Buy one of these twenty acre farms three miles from Port Port Hardy. This will be your last opportunity to get cheap acreage near the townsite at this price.

$30 Per Acre

$600 for Twenty Acres. $75 Down, Balance Small Monthly Payments

Every acre good deep soil. Buy and wait developments. Port Hardy is going to be a city.

Alvo von Alvensleben, Limited

Members Victoria Real Estate Exchange

PHONE 2445 639 FORT STREET, VICTORIA, B. C.

F. W. STEVENSON & CO.

STOCK AND BOND BROKERS

103-106 Pemberton Building. Cor. Fort and Broad Streets

FUNDS INVESTED FOR CLIENTS

Orders Executed on all Exchanges on Commission.

Private Wires to Vancouver, Winnipeg, Toronto, Montreal.

Real Estate, Timber and Insurance.

BANK OF MONTREAL

Established 1817.

Capital, all paid up. $17,000,000. Rest. $18,000,000. Undivided Profits. $1,856,185.36.

Rt. Hon. Lord Strathcona and Mount Royal, G.C.M.G. and G.C.V.O., Hon. President.

Richard B. Angus, President.

Sir Edward S. Clouston, Bart., Vice-President; E. V. Meredith, General Manager.

SAVINGS DEPARTMENT IN CONNECTION WITH EVERY BRANCH.

Interests allowed on Deposits at highest Current Rates.

Travellers' cheques issued to any part of the world.

A. J. C. GALLETLY, - - - - Manager, Victoria

Why Not Have a Little Fortune Growing Up For You?

Perhaps you are not a farmer—never dug a post hole in your life—don't want to live away from the city—couldn't if you would—wouldn't if you could. But you know a dollar when you see it and you believe you are as keen on selecting a prime investment as any other fellow.

Now Look Here

Do you consider 100 per cent profit a fair margin on your investment? If you could put a dollar into a proposition to-day and be absolutely sure of getting two back at the end of even a year, wouldn't you do it?

Here Is Our Proposition

We have a few FIVE-ACRE FARMS left in SOUTH SAANICH.

YOU can have any one of them on a cash investment of $300 and you can have two whole years in which to pay the balance.

This land will double in value before your third payment is due—railway activities in this whole section assure this.

These farms lie just northwest of Elk Lake, eight miles from Victoria and the Victoria and Sidney railway runs right across the subdivision.

The soil is deep and fertile, a goodly portion is first class meadow land—the remainder is lightly timbered and very easily cleared. There is lots of good water on the property, but absolutely no rocks nor gullies.

Prices Range From $150 to $350 Per Acre

We want to show you these farms to-day, and our motors are at your service. MAKE AN APPOINTMENT.

The British Columbia Investments Limited

Phone 3246. Office Open Evenings. 636 View St.

Savoy Rooms

FORT STREET

Near Blanchard

Rooms for permanent and transient guests. Rates popular. Hot and cold water in every room.

SAANICH MUNICIPALITY

Court of Revision

The Court of Revision to hear complaints against the assessment in the above Municipality will be held at the Municipal Chambers, Royal Oak, on Friday, June 28th, at 10 a.m.

All parties having complaint against their assessment are hereby notified that notification in writing must be in the hands of the Clerk no later than ten days previous to the first sitting of the Court.

J. R. CARMICHAEL, C. M. C.

TENDERS REQUIRED.

Tenders will be received by the undersigned up to 3 p. m. Monday, the 15th inst., for the alterations and additions to the west end of the Market Building for police purposes, according to plans and specifications prepared for that purpose by Mr. J. C. H. Keith, architect. The lowest or any tender not necessarily accepted.

WM. W. NORTHCOTT, Supt. Public Bldgs.

City Hall, July 8, 1912.

MONTREAL EXCHANGE.

Montreal, July 9.—Toronto Railway and Soo were boiling this morning, about 2,000 shares changing hands. Toronto rails opened at 148¼ and gained two points on the heavy trading. Merger rumors were at the bottom of the movement. The buying came mostly from Toronto. Soo opened at 145 and advanced a point and a half in the first hour. Cement was firm at 28. Otherwise the market was idle.

% % %

CHICAGO CATTLE MARKET.

Chicago, July 9.—Cattle—Receipts, 3,000; market slow to weak; beeves, $5.60@$9.70; Texas steers, $5.80@$7.40; western steers, $6.25@$7.70; stockers and feeders, $4@$6.75; cows and heifers, $2.65@$8; calves, $5.50@$8.75.

Hogs—Receipts, 13,000; market steady; light, $7.10@$7.65; mixed, $7.05@$7.65; heavy, $6.90@$7.42½; rough, $6.90@$7.15; pigs, $5.35@$7.20; bulk of sales, $7.25@$7.60.

Sheep—Receipts, 20,000; market steady; native, $3.25@$5.40; western, $3.75@$5.50; yearlings, $6.75@$6.75; lambs, native, $4.75@$8.10; western, $5@$8.25.

A Cool Lunch for a Hot Day

Grape-Nuts and cream

"There's a Reason"

Financial News

SHORT INTEREST HAS BEEN EXPANDED

Pressure on New York Market Relieved—London Seller of American Issue

(By Courtesy F. W. Stevenson & Co.)

New York, July 9.—The list was not under such heavy pressure in the stock market to-day. London has been quite a large seller of American issues lately, presumably on reports which have been circulated during the past ten days of a surplus of copper metal larger than that indicated by either the copper producers' report or the statements put out as to the extent of foreign surplus.

Judging by the recent course of prices it would seem that substantial market interests are not as yet entirely satisfied that conditions warrant an enthusiastic stand on the buying side, though admittedly a great many weak accounts have been eliminated and the short interest expanded. A hardening of money rates is looked for.

	High.	Low.	Bid.
Amal. Copper	82⅝	80	81½
Amn. Beet Sugar	73½	73	73
Amn. Can.	35½	34	34¼
Amn. Car. & Foundry	58½	57⅞	57½
Amn. Cotton Oil	53½	53	53
Amn. Ice Securities	26	25½	25½
Amn. Smelting	83⅝	81⅞	82⅞
Amn. Sugar	129½	128⅞	128½
Amn. Tel. & Tel.	145	144⅞	144⅞
Anaconda	41	39⅞	40⅞
Atchison	108⅝	108	107⅞
B. & O.	108½	107⅞	107⅞
B. R. T.	92⅞	92	92
C. P. R.	266⅝	265½	265⅞
Central Leather	26	25⅞	25⅞
C. & O.	79½	78⅞	78½
C. & G. W.	17⅞	17	17
Do., pref.	33½	33	33
C., M. & St. P.	104⅞	103½	103½
Con. Gas	145	142½	142⅞
Erie	34½	33½	33⅞
Do., 1st pref.	52½	52	51½
G. N. Ore ctfs.	44	43	43
Illinois Cent.	128¼	128⅞	128½
Inter-Metro.	21	20½	20½
Do., pref.	59⅞	58½	59½
L. & N.	160½	159½	159½
Lehigh Valley	168⅞	167	167½
M., St. P. & S. S. M.	147⅞	144⅞	147
M., K. & T.	27	26⅞	26⅞
Mo. Pacific	36⅞	36⅞	36½
Nat. Lead	58½	57⅞	57½
Nev. Cons.	20⅞	20½	20⅞
N. Y. C.	116	115⅞	115⅞
N. Y., O. & W.	33	32⅞	32⅞
N. & W.	114⅞	114½	114⅞
N. P.	120⅞	119½	119½
Pennsylvania	124	123⅞	123⅞
People's Gas	115⅞	114⅞	114⅞
Reading	164⅞	163	163
Rep. Iron & Steel	27	26½	26½
Rock Island	24⅞	24½	24½
S. P.	109½	108⅞	108⅞
Tenn. Copper	45	43½	44
U. P.	167⅞	166⅞	166⅞
U. S. Rubber	53⅞	53⅞	53
U. S. Steel	69⅞	68⅞	68⅞
Do., pref.	112½	111⅞	111⅞
Utah Copper	61½	59⅞	60½
Wabash	4½	4½	4½
Westinghouse	76½	75⅞	76½

Money on call, 2½ per cent.

Total sales, 365,100 shares.

% % %

NEW YORK COTTON MARKET.

(By Courtesy F. W. Stevenson & Co.)

New York, July 9.

	Open.	High.	Low.	Close.
Jan.	12.19	12.30	12.18	12.15-16
Feb.	....	....	....	12.18-19
March	12.25	12.37	12.19	12.23-25
May	12.28	12.38	12.26	12.25-26
July	11.80	12.00	11.79	11.85-86
Aug.	11.86	12.03	11.85	11.92-93
Sept.	11.98	12.09	11.97	11.99-12
Oct.	12.07	12.26	12.05	12.10-11
Nov.	12.16	12.16	12.16	12.12-14
Dec.	12.20	12.34	12.12	12.17-18

% % %

NEW YORK METALS.

New York, July 9.—Copper weak and unsettled; spot, $16.50@$17; tin, spot, $44@$44½; lead, $4.60@$4.75; spelter, $7.20@$7.40.

% % %

WINNIPEG GRAIN MARKETS.

Winnipeg, July 9.—Wheat—July, 108@107½; Oct., 95½@95.

Oats—July, 40@39⅞; Oct., 36½@36; extra No. 1 feed, July, close, 40.

Flax—July, 180¼@180½; Oct., close, 165.

Cash prices: Wheat—Close, No. 1 Nor., 107½; 2 Nor., 104½; 3 Nor., 99½; No. 4, 84; No. 5, 71½; No. 6, 58½; feed, 52½.

Oats—No. 2 C. W., 39½; No. 3 C. W., 38.

Barley—No. 4, 56.

% % %

TORONTO STOCKS.

Toronto, July 9.

	Bid.	Asked.
B. C. Packers "A"	161½	..
Do., "B"	104½	..
Do., common	90	92
Consumers Gas	91	92
Dom. Iron, pref.	104½	..
Dom. Steel Works	..	64½
Dom. Telegraph	105	106½
Maple Leaf	70	70½
Do., pref.	99	99½
Mex. L. & P.	95½	..
Montreal Power	215	216
Penmans	58½	..
Porto Rico Railway	79	80
R. & O. Nav. Co.	118	..
Rio Janeiro Tram.	151	151½
St. L. & C. Nav. Co.	106	107
Sao Paulo Tram.	238½	239½
Shredded Wheat	..	79
Toronto Railway	145⅞	146
Winnipeg Railway	..	234

% % %

BANK STOCKS.

As quoted on the Toronto Stock Exchange:

	Bid.	Asked.
Commerce	221	..
Imperial	222	..
Molsons	..	204
Nova Scotia	275	..
Royal	..	227
Toronto	208	..
Union	..	160
Metropolitan	200	..
Dominion	..	328
Merchants	..	192
Montreal	..	252
Ottawa	210	..
Standard	..	223½
Traders	..	167
Hamilton	197½	..

VICTORIA STOCK EXCHANGE.

The feature in the local market at this morning's session was the rise in the bid for Stewart Land shares from $8 to $13, and Stewart M. & D. from 8½c. to 20c. Portland Canal shares, which have been practically unsalable for the past month, came in for their share in the rise of Stewart properties, and 2½c. was bid for a board lot. It is reported that interests identified with this property are making arrangements to commence work again upon the mine and this has given a more hopeful appearance to the whole mining camp.

No sales were recorded, but as prices harden activity will undoubtedly follow:

	Bid.	Asked.
American Canadian Oil	..	.10
Canadian Northwest Oil	.04½	.05
Can. Pac. Oil of B. C.	.08	.12
International Coal & Coke	.38	.43
Nicola Valley Coal & Coke	..	50.00
Royal Collieries	.06	.10
Western Coal & Coke	..	2.25
B. C. Packers, com.	90.00	93.00
C. N. P. Fisheries	..	3.25
B. C. Permanent Loan	..	145.00
Dominion Trus' Co.	123.00	..
Great West Permanent (a)	130.00	137.00
Stewart Land	13.00	15.00
B. C. Copper	5.75	6.50
Canada Cons. S. & R.	50.00	..
Granby	50.50	55.00
Coronation Gold	.36	.45
Kootenay Gold	.25	..
Lucky Jim Zinc	.19	.26
Nugget Gold	.31	.40
Rambler Cariboo	.68	..
Standard Lead	1.50	..
Portland Canal	.02½	.03½
Red Cliff	.30	..
Stewart M. & D.	.20	..
Snowstorm	.53	..

% % %

MISCELLANEOUS STOCKS.

Victoria, July 9.

	Bid.	Asked.
Alberta Coal & Coke	..	.02
Amalgamated Development	.62	.04
American Marconi	8.00	9.00
Balfour Patent	..	3.50
Capital Furniture	3.50	5.25
Canadian Marconi	5.25	7.00
Can. Puget Sound Lumber	..	4.00
Crow's Nest Coal	..	72.00
Island Investment	..	52.00
McGillivary Coal	..	.18½
McDougal-Jenkins	..	.60
Stewart Light, W. & P.	.15	.50
V.-P. Brewery	110.00	..
Victoria Steam Laundry	..	9.00

% % %

GRAIN MARKETS.

Budapest, July 9.—Wheat closed ½ lower.

Antwerp, July 9.—Wheat closed unchanged.

Paris, July 9.—Wheat closed ½ higher.

% % %

WHEAT RECEIPTS

Wheat receipts in carloads follow:

	To-day.	Last Year.
Minneapolis	65	130
Duluth	51	32
Winnipeg	528	337
Chicago	31	28
Kansas City	28	144
*St. Louis	32,000	19,000

*St. Louis estimated in bushels.

% % %

FINANCIAL NOTES.

More rain is predicted in the eastern cotton belt. Showers in Arkansas, Oklahoma unsettled, Texas fair, Iowa generally clear and warm, Illinois and Indiana the same.

Corn yield, 2,811,000,000; acres, 108,110,000.

% % %

THE CITY MARKET

The principal changes to-day in the retail market are in the prices of fish, red spring and white spring salmon being 15c. and 12½c. respectively, and herring 8½c. The zenith of the fruit season is fast approaching, and consignments of plums at $1.75 and $2, prunes at the same price, peaches at $1.50 and $1.75, watermelons at 4½c., and canteloupes at $4.50 are recorded in the wholesale price list, while among reduced products are logan berries at $3.

Oils.		
Pratt's Coal Oil		1.65
Eocene		1.75
Meats.		
Hams (B. C.), per lb.	.20@	.25
Bacon (B. C.), per lb.	.22@	.25
Hams (American), per lb.		.29
Bacon (American), per lb.		.30
Bacon (long clear), per lb.		.22
Beef, per lb.	.10@	.28
Pork, per lb.	.12½@	.25
Mutton, per lb.	.08@	.25
Lamb, hindquarter		2.00@ 2.50
Lamb, forequarter		1.50@ 2.00
Veal, per lb.	.12½@	.30
Suet, per lb.		.15
Farm Produce.		
Fresh Island Eggs		.40
Butter, Cowichan		.50
Butter, Island Creamery		.50
Butter, Comox		.45
Butter, Salt Spring		.45
Lard, per lb.		.30
Western Canada Flour Mills.		
Purity, per sack		2.00
Purity, per bbl.		7.75
Hungarian Flour.		
Ogilvie's Royal Household, per sack		2.00
Ogilvie's Royal Household, per bbl.		7.75
Robin Hood, per sack		2.00
Robin Hood, per bbl.		7.75
Vancouver Milling Co., Hungarian, per sack		1.95
Vancouver Milling Co., Hungarian, per bbl.		7.75
Lake of Woods, per sack		2.00
Lake of Woods, per bbl.		7.75
Calgary Hungarian, per sack		2.00
Calgary Hungarian, per bbl.		7.75
Enderby, per sack		1.90
Enderby, per bbl.		7.10
Pastry Flours.		
Snowflake, per sack		1.85
Snowflake, per bbl.		7.25
Vancouver Milling Co., Wild Rose		1.75
Drifted Snow, per sack		1.75
Grain.		
Wheat, chicken feed, per ton		35.00@36.00
Wheat, per lb.		.02½
Oats		35.00
Crushed oats		37.00
Rolled Oats (B. & K.), 7-lb. sk.	.35@	.40
Rolled Oats (B. & K.), 20-lb. sk.		1.05
Rolled Oats (B. & K.), 40-lb. sk.		1.90
Rolled Oats (B. & K., 80-lb. sk.		3.50
Oatmeal, 10-lb. sack		.50
Oatmeal, 20-lb. sack		2.25
Oatmeal, 10 lbs.		.65
Rolled Wheat, 10 lbs.		.55
Cracked Wheat, 10 lbs.	.12½@	.25
Wheat Flakes, per packet		.25
Whole Wheat Flour, 10 lbs.		.50
Graham Flour, 10 lbs.		.45
Graham Flour, 50 lbs.		1.75
Feed.		
Hay (baled), per ton		22.00@25.00
Straw, per ton		15.00

RALLY IN CHICAGO GRAIN MARKET

Visible Supply in United States Shows Decrease—Government Crop Report

(By Courtesy F. W. Stevenson & Co.)

Chicago, July 9.—There was a change of sentiment in wheat to-day, and the best that can be said is that there was change enough in feeling to bring some rally and prices hardened slightly. Perhaps the fact that the market has had seven days' decline, including some very sharp dips, and that liquidation has been widespread and thorough, had much to do with the change of front on the part of the traders to-day. A few were outspoken in the belief that the break is over for the present. Others regarded the rally as largely due to evening up because of the official crop figures due at the close. The decrease of nearly two million bushels in United States visible supply, compared with increase of nearly 3,000,000 in the same week last year is the first positive proof that the comparisons from now on will greatly favor buyers. Outside markets as well as Chicago made fair recovery.

Action in corn futures at opening was as bullish. Good buying by former bull leaders and a few big houses was rather persistent all day. Possibly the trade feared a less bearish crop report than suggested by much of the fine weather talk of the past ten days. Traders look for oats to lag for a time in sympathy with the other cereals.

The official government report is herewith appended: Total winter wheat condition, 73.3; spring, 89.3. Corn, 81.5. Oats, 89.2. Barley, 88.3. Total yield, 194,000,000 bushels. Winter wheat, total yield, 358,000,000 bushels; spring, total crop, 629,000,000 bushels.

	Open	High	Low	Close
Wheat—				
July	103⅞	104½	103	103¼
Sept.	99½	99⅞	99½	99½
Dec.	100⅞	101½	100⅞	100⅞
Corn—				
July	71½	73	71	71½
Sept.	67½	68½	67½	68½
Dec.	58⅞	59½	58⅞	59½
May	60	60½	59⅞	60
Oats—				
July	42	42½	41½	42
Sept.	36½	36½	35⅞	35⅞
Dec.	37½	37⅞	36½	36⅞
May	39½	39⅞	39	39
Pork—				
July	18.05	18.05	17.92	18.02
Sept.	18.40	18.45	18.27	18.37
Lard—				
July	10.50	10.47	10.45	10.47
Sept.	10.65	10.70	10.60	10.65
Short Ribs—				
July	10.35	10.37	10.32	10.37
Sept.	10.50	10.52	10.50	10.52

Middlings, per ton		34.00
Bran, per ton		32.00
Ground feed, per ton		33.00
Shorts, per ton		33.00
Poultry.		
Dressed Fowl, per lb.	.18@	.35
Ducks, per lb.	.25@	.30
Geese (Island), per lb.	.30@	.50
Fruit.		
Bananas, do.		.35
Grapefruit, each 10c., or 3 for		.25
Lemons, doz.	.30@	.35
Oranges, doz	.30@	.50
Apples, lb.	.05@	.08
Grapes, Malaga, per lb.		.25
Vegetables.		
Beets, lb.		.03
Cabbage, lb.		.04
Onions, lb.		.05
Turnips, lb.		.03
Carrots, lb.		.03
Potatoes	2.25@	2.50
Potatoes (new), per lb.		.05
Fish.		
Salmon, Red Spring, lb.		.15
Salmon, White Spring, lb.		.12½
Halibut (Vancouver), lb.		.12½
Cod, per lb.		.10
Herring, lb.		.08
Finnan Haddie, lb.		.15
Bloaters, lb.		.12½
Shrimps (imported), lb.		.25
Crabs (local), lb.		.12½
Crabs (imported), lb.		.15
Salmon Bellies, lb.		.15
Flounders, lb.		.10
Soles, lb.		.15
Kippers, lb.		.12½
Mackerel, fresh Eastern, lb.	.20@	.25
Smelts, lb.		.15
WHOLESALE MARKET.		
Artichokes		1.25
Almonds, per lb.		.20
Apples, Wines		3.25
Bacon		.20
Bananas		.05½
Beets, per sack		2.00
Cabbage, per lb.	.02½@	.03
Cheese	.19@	.21
California Cream Cheese		.20
Chestnuts		.15
Comox Butter		.43
Creamery Butter		.31
Cucumbers (hothouse), per doz.		1.50
Cauliflower, per doz.		1.75
Eggs (local)		.40
Eggs (Eastern)		.32
Lard	.14½@	.15
Haddies, per lb.		.10
Hams		.19
Grapefruit, per box		4.75
Peanuts, roasted		.10
Parsley		.35
Shrimps (alive) lb.		.35
Lemons	5.00@	6.50
Walnuts, per lb.	.16@	.21
Oranges, navel		4.50
Onions (California)	1.75@	2.25
Turnips, per sack		2.00
Local Rhubarb	.03½@	.04
California Carrots		2.10
Local Asparagus	.08@	.10
Gooseberries		.12
Radishes, doz.		.30
Spring Onions		.30
Cherries	1.50@	1.75
Tomatoes (local hothouse)	3.00@	3.50
Local Strawberries, No. 1		3.00
Local Strawberries, No. 2		2.75
Apricots		2.00
Blood Oranges, 4 cases		2.25
Raspberries (Seattle)		3.60
Red Currants		3.00
Logan Berries		3.00
Watermelons, lb.		.04½
Canteloupes, per crate		4.50
Plums	1.75@	2.00
Prunes	1.75@	2.00
Peaches	1.50@	1.75
Valencia Oranges		4.00

LONDON COPPER.

London, July 9. Close: Spot, £74 2s. 6d., up 1s. 10d.; sales, 70 tons. Futures, £75, up £1 16s. 3d.; sales, 5,300 tons. Strong market.

VICTORIA STOCK EXCHANGE

Board Room, Pemberton Block Basement. P. O. Box 941. Phone 2404.

OFFICERS AND MEMBERS, 1912.

President—N. B. Gresley; Vice-President, C. M. Lamb; Hon. Sec., C. F. de Salis; Hon. Treasurer, R. B. Punnett; Executive, F. W. Stevenson, P. Oldham, B. J. Perry.

MEMBERS—A. von Alvensleben, of A. von Alvensleben, Ltd., 639 Fort street; O. H. Bowman, Sayward Block; C. F. de Salis, of C. F. de Salis, Ltd., 131 Fort street; B. M. Humble, of Loewen, Harvey & Humble, Ltd., Vancouver, B. C.; P. Byng Hall, of Hall & Ployer, 11 McCallum Block; C. M. Lamb, Western Dominion Land Investment Co., Ltd., Fort street; E. Brammer, Pemberton Block; N. B. Gresley, Pemberton Block; A. W. P. Le Sueur, Sayward Block; J. S. Matterson, Pemberton Block; P. Oldham, Pemberton Block; R. J. Perry, Pemberton Block; R. B. Punnett, Mahon Block; F. Ritchie, Central Block; D'O. Rochfort, of The Stewart Land Co., Pemberton Block; D. M. Rogers, of D. M. Rogers & Co., Ltd., Times Building; F. W. Stevenson, of F. W. Stevenson & Co., Pemberton Block; E. M. Tracksell, of H. J. Heal & Co., Pemberton Block; J. R. Washorn, of Washorn, Gwynn & Co., Vancouver, B. C.; J. H. Whittome, of Whittome & Co., Duncan, B. C.

312-315 Sayward Build
Phone 1030

Builders and Contractors

BRITISH CANADIAN HOME BUILDERS LIMITED

Ernest Kennedy, Man. Dir.

American and Canadian Scientists tell us the common house fly is the cause of more disease and death than any other agency.

WILSON'S FLY PADS

kill all the flies and the disease germs too.

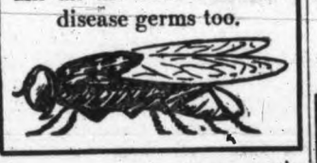

WANTED Bench Hands

Lemon-Gonnason Co's. Mill

BUY LOTS To Sell Again

We have some very good values in building sites and clients can depend upon our treating them right. We bought a lot for a man on Friday and sold it again for him on Saturday. That is the way we do business. Look over the following buys and then ask us to show them:

Large lot on Beach Drive at Shoal Bay, facing the sea. Price $2600

Another not quite so large. Price $2500

Another, a rocky one. Price $1950

Quarter acre on Beachway at $2100

Quarter acre, Granite street, for $2300

Big double corner, St. Patrick and McNeill, $3350

Double corner, Bourchier and Lee, with 3 frontages, for $3000

Level lot, Bartlett avenue, for $1000

Another on Richmond avenue $800

BUSINESS BUYS

Burnside Road, close to Douglas $4200

Forty-six feet, Oak Bay avenue $3500

Quarter acre, Oak Bay avenue $8400

Sixty feet, Oak Bay avenue, close to Foul Bay road, for $6000

Big corner on Oak Bay avenue $6000

Small lot on Oak Bay avenue with cottage rented. Price $4200

Easy terms can be given on all the above.

H. F. Pullen

Oak Bay Office
2056 Oak Bay Avenue.
Phone 3543

SHERIFF'S SALE

Under and by virtue of certain writs of Fieri Facias issued out of the Supreme Court of British Columbia against the goods and chattels of the Westholme Hotel Company, Limited, and to me directed, I have seized and taken possession of all the goods and chattels contained in and upon the premises known as the Westholme Hotel, Government street, Victoria, B. C., consisting of the complete furnishings of the hotel, consisting of 96 bedrooms, reception rooms, office, bar and grill, stock of wines, liquors, cigars, provisions, etc., and will offer the same for sale, as a running business, on the premises on Thursday, July 18, 1912, at 11 o'clock a. m., at public auction. Terms of sale, cash. The highest or any bid not necessarily accepted. A list of the contents of the hotel can be seen, and all information regarding business can be obtained on application to the undersigned at the Westholme Hotel.

F. G. RICHARDS, Sheriff.

Sheriff's Office, Victoria, B. C., July 4th, 1912.

Fort St.

60 feet between Blanchard and Quadra. Per front foot $1000

30 feet between Blanchard and Quadra, revenue producing; a sound investment; modern building. You need to consider this if you want something good. Per front ft. $2000

For View and Pandora Snaps

Call and see us.

The Bowman Investment Co., Ltd.

218-219-220 Sayward Block.

Phone 544

List Your

Stocks or Shares

for sale with

N. B. Gresley

132 Pemberton Block.

Prompt attention given to all orders and information furnished upon application.

C.H.I.C. DAILY MEMORANDUM

LET US LOAN YOU MONEY To Buy or Build Houses or Pay Off Mortgages. 5%

THE CANADIAN HOME INVESTMENT COMPANY LIMITED

210-211 Central Building. Phone 2558

TENDERS

are invited for the purchase of Lot 1, Block 61, situated at the corner of Michigan and Menzies streets, size 155 ft. 4 in. x 127 ft. 3 in. x 140 ft. x 60 ft., closing July 15. The lowest or any tender not necessarily accepted. Trustees James Bay Methodist Church, Address J. Gilbert, 19 Board of Trade, Victoria.

ADVERTISE IN THE TIMES

Little Advertisements Sometimes Accomplish Big Things—You Can Prove It By Trying Them

PROFESSIONAL CARDS

ADVERTISEMENTS under this head 1 cent per word per insertion; 50 cents per line per month.

ARCHITECTS

MAX UMBRECHT, architect, 422-23 Globe Block, Seattle, Wash. jy17

ARCHITECT — Llewelyn C. Edwards, architect, 213 Sayward Building. Telephone 3074.

JESSE M. WARREN, architect, 503 Central Building. Phone 3097.

L. BUTTERFIELD, architect, Colbert Block, 724 Fort St. Phone 342.

WILSON, JOHN, architect, 221 Pemberton Block, Victoria, B. C. P. O. Box 395. Phone 1592. Res. Phone 2541.

C. ELWOOD WATKINS, architect, Rooms 1 and 2, Green Block, cor. Broad and Trounce Ave. Phones 2132 and L1398.

H. S. GRIFFITH, 14 Promis Block, 1006 Government street. Phone 1489.

CHIROPODY

MRS. CAMPBELL, Queen's Hairdressing Parlors, Fort street.

CONSULTING ENGINEER

W. G. WINTERBURN, M. I. N. A., prepares candidates for examination for certificates, stationary and marine. 516 Bastion Square. Phone 1531.

DENTISTS

DR. LEWIS HALL, Dental Surgeon, Jewell Block, cor. Yates and Douglas streets, Victoria, B. C. Telephones: Office, 557; Residence, 122.

DR. W. F. FRASER, 73 Yates street, Garesche Block. Phone 261. Office hours, 9.30 a. m. to 6 p. m.

LAND SURVEYORS

GREEN BROS., BURDEN & CO., civil engineers, Dominion and B. C. land surveyors, 114 Pemberton Block. Branch offices in Nelson, Fort George and Hazelton.

GORE & McGREGOR, civil engineers, British Columbia land surveyors, land agents, timber cruisers. J. H. McGregor, manager, Chancery Chambers, 52 Langley street. P. O. Box 152. Phone 684. South Fort George office, McGregor Block, Third street.

LEGAL

BRADSHAW & STACPOOLE, barristers-at-law, etc., 531 Bastion St., Victoria.

MURPHY, FISHER & SHERWOOD, Barristers, Solicitors, etc. Supreme and Exchequer Court Agents, practice in Patent Office and before Railway Commission. Hon. Charles Murphy, M. P. Harold Fisher, L. P. Sherwood, Ottawa, Ont.

MEDICAL MASSAGE

YOUNG LADY, diploma Dr. Clodd Hansen's Institute, Denmark. Scientific specialist of the hair and scalp. Room 21, Sylvester Block, 715 Yates street.

E. McDONALD, masseur. Royal Swedish movement. Outside cases by appointment. 738 Yates.

MRS. EARSMAN, electric light baths, medical massage. 1008 Fort St. Phone R1965.

MUSIC

PIANOFORTE LESSONS, $2 monthly. Box 394, Times. jy12

SIGNOR CLAUDIO, teacher of violin, mandolin and guitar. 1804 Cook street.

MANDOLIN, banjo and piano taught by Miss Lilian Winterburn. Phone 1531. 438 Dallas road.

OPTOMETRIST AND OPTICIAN.

A. P. BLYTH, the leading Optician, 645 Fort St. Over 25 years' experience, and one of the best equipped establishments are at your service. Make an appointment to-day. Phone 2259.

FRANK CLUGSTON—Optician, 654 Yates St. (corner Douglas), room 1. Glasses of quality. Prices reasonable. jy21

PHOTOGRAPHER.

ELITE STUDIO, 909 Government street, next Hinton's Electric. Films developed, enlarging, photos copied, lantern slides, portraits taken. jy25

PUBLIC STENOGRAPHER

PUBLIC STENOGRAPHER—Miss E. O'Rourke, public stenographer, office 418 Pemberton Block. Telephone No. 2502.

SHORTHAND

VICTORIA BUSINESS INSTITUTE, 724 Fort St. Shorthand, typewriting, etc. Day and evening classes. Phone 2255.

SHORTHAND—The Royal System (Pitman's Simplified). New term commences April 1st at the Royal Stenographic Co., 426 Sayward Block. Come and get particulars of this time and money-saving system. Phone 2601.

SHORTHAND SCHOOL, 1109 Broad St. Shorthand, typewriting, bookkeeping, thoroughly taught. E. A. Macmillan, principal.

TYPISTS.

ELMORE & TAYLOR, public typists. Specifications, correspondence, etc. 319 Pemberton Block. Phone 2708.

BUSINESS DIRECTORY

ADVERTISEMENTS under this head 1 cent per word per insertion; 3 insertions, 2 cents per word; 4 cents per word per week; 50 cents per line per month. No advertisement for less than 10 cents. No advertisement charged for less than $1.

ART GLASS

A. F. ROY'S ART GLASS, LEADED LIGHTS, ETC., for churches, schools, public buildings, private dwellings. Plate and fancy glass sold. Sashes glazed. Special terms to contractors. This is the only firm in Victoria that manufactures steel cored lead for leaded lights, thereby dispensing with unsightly bars. Works and store, 915 Pandora Ave. Phone 594.

AUTOS

AUTOS FOR HIRE—Seat seven, $4.00 per hour. Phone 3206. jy11

BOOKBINDERS AND RULERS.

O. J. B. LANE—All classes of bookbinding; loose leaf forms a specialty; for any style binders or files. 635 Courtney. Phone R1940.

BLUE PRINTING AND MAPS

ELECTRIC BLUE PRINT & MAP CO., Room 214 Central Building, View street. Blue printing, maps, draughting, dealers in surveyors' instruments and drawing office supplies. Phone 1534.

CABBAGE PLANTS.

READY NOW, fine spring sown plants of early cabbage, late cabbage, Winningstadt cabbage, drumhead savoys, per 100 50c., per 1,000 $3; cauliflower, Veitch's autumn giant, 75c. per 100. Gardens formed, planted and kept. James Simpson, 961 Johnson. Phone R1150.

CHIMNEY SWEEPING

LLOYD, chimney cleaner. Phone F2183. jy18

CHIMNEYS CLEANED—Defective flues fixed, etc. Wm. Neal, 1018 Quadra St. Phone 1019.

COLLECTIONS

VICTORIA COLLECTIONS & INVESTMENTS, collects debts and estate. Phone 3090. 223 Pemberton Bldg. D. E. Pruit, Mgr.

BAD DEBTS COLLECTED everywhere. No collection—no charge. American-Vancouver Mercantile Agency, 336 Hastings street west, Vancouver, B. C.

BUSINESS DIRECTORY

ADVERTISEMENTS under this head 1 cent per word per insertion; 3 insertions, 2 cents per word; 4 cents per word per week; 50 cents per line per month. No advertisement for less than 10 cents. No advertisement charged for less than $1.

BUILDERS AND CONTRACTORS.

THE THOMAS CATTERALL CO., LTD. —Building in all its various branches. Head office, 921 Fort street, above Quadra. Phone 820.

CAPITAL CARPENTER AND JOBBING FACTORY—Alfred Jones, builder and contractor. Estimates given on houses, buildings, fence work, painting and decorating, alterations, etc. 1003 Yates street. Office Phone L1828. Res. R1003.

LOOK—Contractor and builder. All kinds of repairs. Estimates free. Jos. Parker, 132 Joseph street. Phone 1864.

W. DUNFORD & SON, Contractors and Builders. Houses built on the instalment plan. Plans, specifications and estimates. 223 Pemberton Block. Phone 2218.

CONCRETE AND CEMENT WORK

HENSON & CO., cor. Gorge and Manchester Roads, phone L1013. Makers of concrete building blocks, houses, basements, fences or sidewalks constructed. Estimates given.

CEMENT WORK of all kinds executed promptly by T. Butcher. Phone 3441.

COMPUTING SCALES.

RETAIL MERCHANTS, bring your scale equipment up-to-date and secure full money value for everything you weigh out. The Dayton computing scale will do this for you. Phone 1665 or write Franklin Taylor, sales agent for Vancouver Island, 535 Yates street, and he will call and talk the matter over with you. jy19

CUSTOMS BROKERS

DOUGALL, McMORRAN, brokers, real estate, insurance, 4 Mahon Block, 1112 Government St. Phone 1909; Res. L1097.

McTAVISH BROS., customs brokers. Out of town correspondence solicited. 624 Fort street. Phone 2615.

ALFRED M HOWELL, customs broker, forwarding and commission agent, real estate, Promis Block, 1006 Government. Telephone 1501; Res., R1671.

DRESSMAKING

DRESSMAKING—Miss Roberts, 29 Menzies street. Phone L1727. jy15

DRESSMAKING—Ladies' day and evening gowns, also children's dresses. Mrs. J. Roberts, 464 Gorge road. a3

DRY CLEANING

HERMAN & Goodrich, ladies and gent's tailors. Alterations and dry cleaning. Work called for and delivered. All work guaranteed. 848 Yates St. Phone 1586.

DYEING AND CLEANING.

THE "MODERN"—Cleaning, dyeing, pressing, repairing. Ladies' fine garment cleaning a specialty. 1310 Government street (opposite Empress Theatre). Phone 1887. Open evenings.

B. C. STEAM DYE WORKS—The largest dyeing and cleaning works in the province. Country orders solicited. Tel. 200. J. C. Renfrew, proprietor.

EMPLOYMENT AGENCY

VICTORIA EMPLOYMENT AGENCY—Help of any kind free to employers. 525 Johnson street. Phones 1264, Res. R1876.

INTERNATIONAL EMPLOYMENT AGENCY 1306 Store street. Phone 2564.

L. N. WING ON, 1709 Government street. Phone 23.

ENGRAVERS

HALF TONE AND LINE ENGRAVING—Commercial work a specialty. Designs for advertising and business stationery. B. C. Engraving Co., Times Building. Orders received at Times Business Office.

ARTISTIC ENGRAVING—Monograms, inscriptions, crests, etc. E. Albutt, 424 Sayward Bldg.

GENERAL ENGRAVER, Stencil Cutter and Seal Engraver. Geo. Crowther, 816 Wharf street, behind Post Office.

FLORISTS

NEW FLORAL STORE, 854 Yates, above Library. All good seeds, pansies, spireas, dahlias, special plants, rose trees, cabbage, rhubarb. Fresh daffodils daily. Phone 2278 for your seed potatoes.

FLOOR OILS

IMPERIAL WAXINE, Amberine Floor Oil, Lusterine Auto Polish. Imperial Waxine Co., Phone 1968. 540 Yates St.

FURRIER

FRED FOSTER, Taxidermist and Furrier, 1216 Government street.

FISH

WM. J. WRIGLESWORTH—All kinds of fresh, salted and smoked fish in season. Free delivery to all parts of city. 575 Johnson street. Phone 661.

JUNK

WANTED—Scrap brass, copper, zinc, lead, cast iron, sacks, and all kinds of bottles and rubber; highest cash prices paid. Victoria Junk Agency, 1620 Store street. Phone 1336.

LAUNDRY

STANDARD STEAM LAUNDRY, LTD.—The white laundry. We guarantee first class work and prompt delivery. Phone 1017. 841 View street.

LIVERY STABLES

THE B. & S. STABLES, 741 Fisguard street. Phone 344. Livery, hacks and board. Furniture moving a specialty.

CAMERON & CALDWELL—Hack and livery stables. Calls for hacks promptly attended to day or night. Telephone 693. 711 Johnson street.

RICHARD BRAY, Livery, Hack and Boarding Stables. Hacks on short notice, and tally-ho coach. Phone 182. 782 Johnson street.

METAL WORKS

PACIFIC SHEET METAL WORKS—Cornice work, skylights, metal windows, metal slate and felt roofing, hot air furnaces, metal ceilings, etc. 1009 Yates street. Phone 1772.

PAWNSHOP

AARONSON'S PAWNSHOP has removed from Broad street to 1410 Government street, opposite Westholme Hotel.

PICTURE FRAMING

PICTURE FRAMING—The best and cheapest place to get your pictures framed is at the Victoria Art Emporium. A good selection of moulding in stock. Commercial work especially catered for. 581 Niagara street. Phone L2161. a5

POTTERY WARE, ETC.

SEWER PIPE, Field Tile, Ground Fire Clay, Flower Pots, etc. B. C. Pottery Co., Ltd., corner Broad and Pandora streets, Victoria, B. C.

ROCK BLASTING

J. PAUL, contractor for rock blasting. 943 Pandora street, Victoria, B. C. jy15

PLUMBING AND HEATING

VICTORIA PLUMBING CO., 711 Pandora street. Phone L2139.

SANITARY plumbing and heating in all branches. Special rates to contractors. Scott & Sinclair, cor. North Park and Cook Sts. Phone 2468.

BUSINESS DIRECTORY

ADVERTISEMENTS under this head 1 cent per word per insertion; 3 insertions, 2 cents per word; 4 cents per word per week; 50 cents per line per month. No advertisement for less than 10 cents. No advertisement charged for less than $1.

ROOFING

H. B. TUMMON, slate, tar and gravel roofer, asbestos slate; estimates furnished. Phone L2098. 522 Hillside Ave.

SCAVENGING

VICTORIA SCAVENGING CO. Office 1826 Government street. Phone 662. Ashes and garbage removed.

STORAGE

PHONE 2026—Trunks, furniture, etc., stored, very moderate charges. Corner Fort and Quadra.

STOVES, ETC.

STOVES, HEATERS, RANGES, bought, sold and exchanged. Foxgord, 1608 Douglas. Phone L1890.

TEAMING.

McMILLAN TRANSFER CO., general teaming contractors, Morrison street. Phone 3389.

TRUCK AND DRAY.

JEPSEN'S TRANSFERS—Phone 1982. 343 Michigan street. Furniture and piano movers, expresses and trucks.

JEEVES BROS., furniture and piano movers, 2523 Rose street. Phone L1574.

VICTORIA TRUCK AND DRAY CO.—Telephone 13. Stable Phone 1793.

TURKISH BATHS

TURKISH BATHS—Under new management; up-to-date methods; lady masseuse in attendance. jy11

TYPEWRITERS.

VICTORIA TYPEWRITER EXCHANGE—All kinds of machines repaired, rebuilt, rented, bought and sold. W. Webster, mechanical expert, No. 8 Moody Block, Yates street. Phone 2320.

VACUUM CLEANERS.

THE DUSTLESS VACUUM CLEANER. Phone 26. H. Mercer, P. O. jy26

AUTO VACUUM CLEANER. Phone L2757. a8

CAPITAL CITY VACUUM CLEANER—Spring has arrived and the house needs its annual cleaning through. Why be upset for two weeks when we can remove all dust and dirt in one day? We contract for any size of job, day or piece work. Phone L1497, or write 116 South Turner street. Geo. H. Brett, manager.

WATCH REPAIRING

A. PETCH, 1416 Douglas street. Specialty of English Watch repairing. All kinds of clocks and watches repaired.

WINDOW CLEANING

PHONE L1382, the Island Window Cleaning Co., 731 Princess ave., if you need your windows cleaned, contract or otherwise; also janitor work done.

WOOD AND COAL

J. C. KINGZETT (successor to R. Daverne). Office, 752 Fort street, alongside woodyard. Note change of address. Phone 97.

Y. W. C. A.

FOR THE BENEFIT of young women in or out of employment. Rooms and board. A home from home. 756 Courtenay street.

BUSINESS CHANCES.

$500 OR MORE, with services, ensures liberal return in established business. Box 46 Times. jy10

WANTED—Man or woman, with business and executive ability, to take up and handle territory with me; must be able to invest one hundred and fifty dollars and take charge of business and collections; guarantee $10 per day. Apply in own handwriting, stating experience, Box 1559, Times. jy21

OLD-ESTABLISHED BUSINESS, splendid connection, $2,000 cash, balance on terms. Box A1952, Times. jy9

BARGAINS in rooming houses and restaurants. Call at 848 Fort street. Phone 3514. jy12

IF YOU NEED CAPITAL, have stock or bonds for sale, or wish to increase net business profits, address Business Development Company of America, 116 Nassau street, New York. m27 tf

FOR RENT—HOUSES

PRETTY, MODERN BUNGALOW, on waterfront, part furnished, Victoria West, 3 minutes from Thoburn P. O., Esquimalt car line, $50 monthly. Reduction if taken for 6 or 12 months. Phone M747. jy10

NICE BUNGALOW TO LET—On waterfront, Victoria West, $25 monthly, to responsible person willing to buy nearly new furniture, recently cost $700. Leaving Victoria and will sell for $550. Permanent boarder would like to remain. Phone M747. jy10

TO LET—A five room cottage, near Oak Bay avenue car, in city. For particulars Phone X3390. jy10

TO RENT—7 roomed house, corner of Johnson and Fernwood; preference given to one taking range. Apply 1048 Mason street before 2 o'clock. jy10

TO LET—A superiorly furnished house, close in; rent $60 per month. Apply 1054 Burdette avenue. jy10

FOR SALE—LOTS.

TEN-ACRE BLOCKS, close to Canadian Northern headquarters, Comox; price $50 and $60 per acre; easy to clear. Apply P. L. Anderton, Courtenay, B. C. a20

OAK BAY—Hamiota street and Todd road, lot 50x135; price $1,250; 6, 12, 18, 1-3 cash. Esquimalt, Juno street, off Admiral's road, lot 60x120, $1,350; cash 1-3, 6, 12, 18 months. E. J. Doble, Room 2, 918 Government street. jy9

AUTOS FOR HIRE—Seat seven, $4.00 per hour. Phone 3206. jy11

CORDOVA BAY—Overlooking sea, fine lot, 50x140, $320; $120 cash, balance $10 per month. Imperial Realty Co., 545 Bastion street. jy9

TRACKAGE—Four lots on V. & S. Railway, with frontage on Rowland avenue, 60x120 each; $800 each; one-third cash, balance over two years. Imperial Realty Co., 545 Bastion street. jy9

NICE LEVEL LOT for sale, full size, Colquitz Park, near Gorge Arm; price only $600; terms $100 cash, balance $10 per month. W. M. Ritchie, 730 Yates. jy12

BE QUICK if you want a lot off Government street, 50x112; price $3,500 net; 1-3 cash, balance terms. Apply Box 7, Times. jy18

LOTS AND RESIDENCES—James Bay, Oak Bay and other favorite districts. George M. Watt, 8 Promis Block. Phone 3210. jy9

PARKDALE—See me for choice lots in this district. Prices from $550 to $800. George M. Watt, 8 Promis Block. Phone 3210. jy9

NORTH HAMPSHIRE ROAD—Next to corner of Oak Bay avenue, two very fine lots, 50x125 each to a lane, at side and rear, cement sidewalks, etc.; price for the two $3,800; terms, 1-3 cash, balance 6, 12, 18 months. This is at least $300 under surrounding values. Gordon Burdick, 620 Broughton street, Pemberton Block. jy10

CLOVERDALE, just off, lot in grass, $800, 1-4 cash and terms. Edwin Frampton Realty, McGregor Block, upstairs, opp. D. Spencer's. Phone 928. jy9

FOR SALE—LOTS (Continued)

BUY A CHEAP LOT and build your home. Here are some extra cheap ones: Sims avenue, 50x112, nice and level (no ditch), only $550; $125 will handle it. Another on same street, $525; $150 cash. Crease avenue, 50x112, only $650. Lurline road, 50x151, a cheap buy at $750; only $150 cash. Wascana street, nice lots, 50x115, at $1,000. Maddock avenue, 50x125, good buy at $1,000; third cash. Gorge View Park, 51x128, only $800. Jalland Bros., 1304 Douglas street. jy10

FISGUARD STREET—Near Quadra, 50x132, revenue producing, $8,500. For terms apply to J. L. Smith, 2515 Rose street. Phone R1574. jy10

BIG, HIGH, CLEAR LOT in Garden City Heights, fronting on main road; price $575, easy terms. Owner, P. O. Box 1275. jy10

GARDEN CITY—Buy before improvements to Marigold Road. City water and light, fine large lot, 132 ft. deep, almost adjoining car line. Snap at $600, $150 cash and long terms. Edwin Frampton Realty, McGregor Block, upstairs, opp. D. Spencer's. Phone 928. jy9

DUNLEVY ST.—Block 6, beautiful lot, 50x115, facing sea. Price $1,650, and terms; Beechwood, south of Ross, fine lot, on paved street, with parking, nicely treed, price $1,550, and terms; also 2 fine, cleared lots, corner of Ross and Wildwood. These are snaps at the price, $1,900 each, with good terms. Victoria Subdivision Co., 207 Pemberton Bldg. jy9

SNAPS—The very best corner in Parkdale, lot 1, blk. 5, overlooking the city. Price for quick sale, $550, ¼ cash and balance 6, 12 and 18 months. This is $100 under the market. Here are three more which are money makers, lots 2, 3 and 4, S. E. corner of Shelbourne and Ryan. Price $3,400 and good terms. These lots can be sold facing on Shelbourne St. Sold separately if desired. Victoria Subdivision Co., 207 Pemberton Bldg. jy9

BURNSIDE ROAD—Close to new car line, 84 ft. frontage, 185x126 deep. Price $750, 1-3 cash, 6, 12 and 18 months; also 2 lots near Washington avenue, 44x150. Price $1575 each, 1-3 cash, balance 2 years. Edwin Frampton Realty, McGregor Block, upstairs, opposite D. Spencer's. Phone 928. jy9

SPECIAL—Dean Heights Snap. Large double corner, 100x120, for $1650. Terms, 1-4 cash, balance 6, 12, 18 and 24 months. A fine investment. Dalby & Lawson, 615 Fort street. jy9

RICHMOND AVE. SOUTH—The cheapest buy in Foul Bay, $1350, on terms, good only for 3 days. G. S. Leighton, 1112 Government St. jy10

CORNER LOT—Denman and Clarke. This will make you money; $1400, on terms. G. S. Leighton, 1112 Government St. j10

PARKDALE LOTS—Fine, high and dry, 50x112, from $575, cash $150 and terms. Edwin Frampton Realty, McGregor Block, upstairs, opp. D. Spencer's. Phone 928. jy9

VICTORIA WEST—Nice lot on Connaught road, opposite Burleith, 59x90, $1,300. Camosun Realty Co., 1009 Douglas street. j10

FOUL BAY—For a short time only, lot 70x210, close to sea, $1,750; 1-3, 6, 12 and 18. Camosun Realty Co. jy10

LEE AVENUE—60x120; we can deliver this for a few days only at $1,350; 1-3 cash, balance easy. Jalland Bros., 1304 Douglas street. jy10

WE SPECIALIZE IN SNAPS—See our window, it is full of them. Jalland Bros., 1304 Douglas street. jy10

FOR SALE—2 lots, cheap, 5 and 15 minutes from car line. Apply Owner, 24 Calumet avenue, off Cloverdale Ave.

PANDORA NORTH—Lot 90x59x68x50. Price $1200, on terms. This is worth $1500. See about this before it is too late. G. S. Leighton, 1112 Government Street. jy10

FOR SALE—ACREAGE.

FOR SALE—145 acres choicest farm land on Vancouver Island at $25 per acre. Fifteen hundred dollars down, balance three years. Apply N. Simons, 1420 Camosun street, city. jy9

ONE ACRE—The absurdly low cash payment of $300 will handle this, balance over 1, 2 and 3 years. G. S. Leighton, 1112 Government Street. jy10

60 ACRES—East Saanich Peninsula, sandy beach waterfrontage, good soil. This is worth looking into, adjoining property sold at $500 per acre. Price, $375 per acre, $6,500 cash. G. S. Leighton, 1112 Government Street. jy10

SNAP if purchased in thirty days, finest improved and closest in five-acre ranch north of Victoria, horse, cow, poultry, fine fruit crop, $16,000; one-fifth cash, balance easy terms. Apply to C. F. Wood, Knight's Nursery, near the Boys' University. jy13

SNAP—Only available piece of acreage for small subdivision at Cadboro Bay at reasonable figure and on attractive terms. High, dry and beautiful view of bay. Box 18 Times. jy9

ACREAGE—Close to electric car, about six miles from town. (1) Nearly 5 acres, 1½ cleared, beautiful site, $3,000; (2) 5 acres, some good land, $2,000; (3) 10 acres, some good land, $4,000; (4) at junction of East and Old West Saanich roads, triangular piece, containing 1.3 acres, 473 feet on one road, 315 feet on the other, $1,500; (5) section 109, Metchosin district, road running through property, and some fine timber, $8,000; (6) main Sooke road, 12.60 acres, about 6 miles from town, beautiful home site, Esquimalt water, running stream at back, good soil, one-third cash, $6,500. C. C. Pemberton and P. R. Blaikie, 601 Sayward Block. jy12

ACREAGE—9½ acres, about 3½ miles from City Hall; 750 fruit trees, 6 years old, bearing; good, 6 roomed, modern house, stable buggy shed, garage, gas engine, water tank, pipes, etc., 8,000 ft. tile draining; everything in good shape; B. C. Electric passes through the property. The price is right and terms over 5 years. See us about this at once. Tracksell, Douglas & Co., 1210 Broad St. jy10

CLAYOQUOT DISTRICT—Sixty-six acres, fine agricultural land, crown granted, partly cleared, extensive deep water frontage, $30 per acre. Camosun Realty Co., 1009 Douglas street. jy10

FOR SALE—On Shawnigan Lake, waterfront, 1 acre, near station; price $425. Write to owner, P. O. Box 341, or Phone XX209. jy12

WILL SELL share in acreage on Saanich Electric Railway at same price as I bought three months ago; first-class proposition, but want the money. Box A1904, Times. jy11

FOR SALE—10 acres on Gianford avenue, about 750 fruit trees, new house, right between two subdivisions; will sell until July 12 for $25,000; terms, $8,000 cash, balance arranged. If not sold will be subdivided at once.—Apply 786 Pandora St. jy9

FIVE ACRES, beautiful land, on Elk Lake, less than 15 minutes from V. & S. Ry.; price only $2,100. Where can you buy anything cheaper? Jalland Bros., 1304 Douglas street. jy10

FOR SALE—HOUSES.

IF YOU INTEND buying a home call in and see photographs of the houses we have for sale. The City Brokerage, 1319 Douglas street. a19 tf

AUTOS FOR HIRE—Seat seven, $4.00 per hour. Phone 3206. jy11

NEW, five roomed, California bungalow, 1 minute from sea and car (Beechwood avenue), for sale, or would consider exchange against lots or motor car. Box 1380, Times. jy10

FIVE ROOMED HOUSE—Only few minutes from end of Douglas car, city water and every convenience, large lot, $250 cash will handle. Edwin Frampton Realty, McGregor Block, upstairs, opp. D. Spencer's. Phone 928. jy9

FOR SALE—HOUSES (Continued).

BELMONT AVE.—We have some fine new homes in this charming locality which we have just completed; they are new and modern and ready to move into. Enquire about them. Jalland Bros., 1304 Douglas street. jy10

FOUL BAY ROAD—We have had listed with us for immediate sale a swell little 5 roomed bungalow, on a lot 52x120, only ½ block from car; this is new and cosy, and is just what you have been looking for; price only $4,200, on easy terms. Jalland Bros., 1304 Douglas street. jy10

FOR SALE—6 room, modern house, full size basement, on 2 lots. Terms. 2815 A St., off Market. jy13

FOR SALE—4 roomed bungalow, 7 minutes from Douglas street car, $2000, $500 cash and $25 monthly. Apply Owner, 24 Calumet avenue, off Cloverdale Ave.

VANCOUVER EXCHANGE—Will sell or exchange the following Vancouver property, taking a house or lot as part payment: Seven roomed house (with shack rented at $6 per month), diningroom and staircase panelled, decorated and burlapped, whole house papered and decorated, costly electric fittings, open fireplaces, furnace, splendid oak mantel and bookcase with leaded glass doors, separate toilet and bathroom. Three minutes from car, off Fraser avenue. Price, $3,900, on easy terms. G. S. Leighton, 1112 Government St. jy10

FOUL BAY ROAD—Close to Oak Bay avenue, 5 roomed bungalow, modern, well kept lawn and flowers, on lot 52x120; price $4,200; $1,250 cash, balance $30 per month, including interest. Apply Gordon Burdick, 620 Broughton street, Pemberton Block. jy10

$450 CASH—Oak Bay house with 6 rooms and bathroom, pantry, etc., on 50x120 lot, modern, electric light, hot and cold water, full size basement, on car line, close to another; price $4,200, balance very easy. Apply owner, 432 Gorge road. jy10

SNAP—Oak Bay district, nearly new 6 roomed house, all modern conveniences, full sized lot, $4,000; terms arranged to suit purchaser. Owner, Graham Forester, 733 Fort street. Phone 2803 or M1282. jy11

FOR SALE—Snap, 4 roomed cottage, large pantry (new, just finished), one of the nicest lots in Sims avenue, Parkdale; price $1,950; 1-3 cash, balance arranged. Apply owner, J. Farrell, Sims avenue, Parkdale. jy10

HOMES FOR ALL—If you have a lot and want to build we will furnish the money, plans and build your home in the best modern construction. Call on us for free consultation. McAboy Krafre & Co., 223 Pemberton Building. Phone 3090.

A SNAP—Well finished, 4 roomed bungalow for sale, large rooms, good pantry, city water, lot 51x120, cheap, $2,400; $400 down, easy terms. Apply at last house, Davida avenue, Gorge. jy10

FOR SALE—New bungalow, on Fernwood road, just being completed, 6 rooms, panelled dining room with buffet, beamed, 2 toilets, bath, wash trays, furnace; something good. See owner and builder, F. Clark, 2632 Fernwood road. jy9

A SNAP—Direct from owner. For sale, house, with 7 large sunny rooms, bathroom, pantry, cement cellar with stationary washtubs, furnace, cement sidewalk all around the house, electric light and all conveniences, lot 55x120, all in garden, beautiful shrubs and fruit trees, $3,500; 1-3 cash, balance 1 and 2 years. Joseph street, off Arcadia, Craigflower road. Phone XX209. jy12

ST. ANNE'S, OAK BAY—New house, now ready, 6 rooms, piped for furnace, bath, two toilets, lot 50x130. Third cash, 6, 12, 18. Price $6000. George M. Watt, 8 Promis Block. Phone 3210. jy9

YALE—House, 8 rooms, concrete basement, all modern conveniences, $500 cash, balance easy; $4500. George M. Watt, 8 Promis Block. Phone 3210. jy9

FELL—House, 6 rooms, furnace, electric fixtures, beamed ceiling, all well finished; $1000 cash, balance easy; $5500. George M. Watt, 8 Promis Blk. Phone 3210. jy9

$2,850 ONLY for house and large lot in Victoria West, near car lines and railway. Terms can be arranged. See Robt. Wm. Clark, 1112 Government street. Phone 1092. jy9

BRAND NEW HOUSE, very nifty, Oak Bay district; also one in Fairfield Estate. Write me, P. O. Box 108, city. jy11

FOR SALE—LIVE-STOCK

FOR SALE—Grey mare, harness and rig, $100. Apply, after 6 p. m., 630 Speed Ave. jy9

FOR SALE—First-class heavy draught horses. J. W. Milligan, Scarf, B. C. jy19

FOR SALE—Good fast horse and delivery wagon, only been in use a few weeks. Fairfield Grocery Co., 259 Cook St. jy5 tf

HORSES FOR SALE—We have just received a car of heavy horses, weighing from 1,500 to 1,800 lbs., including some matched pairs. We have also two saddle horses, perfectly gentle, also cheap child's pony, 2 years old. Enquire corner Cook and Pembroke streets. P. O. Box 1139. Phones R2675 and Y209. Stephenson & Derry, proprietors. jy21

HORSES FOR SALE. Jepsen's Transfer, 343 Michigan. Phone 1982. 115 tf

HELP WANTED—MALE

METAL POLISHERS WANTED—F. Bond & Co., 612 Pandora. jy13

WANTED—B. C. land surveyor to survey 40-acre blocks, crew all ready. B. C. L. S. to take interest in Land Co. as payment. Box 726, Times. jy9

WANTED—Salesman to handle biggest money-making proposition in the city. Guaranteed salary. Apply 221, Sayward Bldg. j13tf

HOUSEKEEPING ROOMS

FURNISHED housekeeping rooms, all conveniences, $10 month. 1036 Hillside avenue. jy13

FOR RENT—housekeeping rooms, 822 Fort Street. jy15

FURNISHED HOUSEKEEPING ROOMS, 340 Coburg, off Rendall, between Simcoe and Niagara. jy10

TO LET—Large, comfortable, housekeeping room, "Maplehurst," 1937 Blanchard street. jy10

FOR RENT—Housekeeping rooms. 822 Fort street. jy9

TO LET—Furnished housekeeping rooms. 917 North Park street. jy10

FOR RENT—Housekeeping rooms. 822 Fort street. j29

FURNISHED or unfurnished housekeeping rooms, new and modern. 645 Dunedin street. jy12

TO RENT — Furnished housekeeping rooms. 343 Michigan street. jy13

LOST AND FOUND

IF ROWBOAT taken from boathouse at foot of Berne Terrace, Gorge Arm, is not returned before July 13th, owner will put matter into hands of the police to recover same. 650 McPherson Ave. jy12

LOST—On Saturday, brown pigskin purse containing money and receipts. Reward at Times Office. jy10

LOST—Bunch of 5 keys, Thursday, July 4th. Return to Lee Chong, 13 Fisguard St. Liberal reward. jy13

WILL THE PARTY who picked up lady's purse containing money kindly return to "Beehive" store. Reward. jy9

FOUND—On Esquimalt road, a watch. Owner can have same by paying costs of advertisement. Apply Jno. Hart, Thoburn House, near Thoburn P. O. jy9

FIVE DOLLARS for return of a book of manuscript sermons lost on Boleskin or Carey road, Sunday, June 23rd. F. T. Tapscott. Phone F1934. jy13

LOST—One bay mare, about 1,400 lbs., little lame in both hind feet. Finder please return to Oaklands Grocery, or Phone R900. Reward of $5. jy9

FOR SALE—ARTICLES

FLIES, FLIES, FLIES—Why be tormented, when you can get screens and doors made and fixed at Jones' Jobbing Factory, 1003 Yates street. Phone L1828.

FOR SALE—Hack, rubber tires and all ready to start earning money, $50. B. Gadsden, 1817 Quadra street. jy10

FOR SALE—Motorcycle, in perfect condition. Cheap. Times, Box 27. jy10

NEW FURNITURE—Bedsteads, springs and mattresses are sold cheaper at Butler's, 734 and 736 Pandora street, than at any other house in Victoria.

AUTO SNAPS—High powered, second-hand cars at prices ranging from $300 up, suitable for delivery bodies, machinery excellent; would accept sacrifice price taking four or five machines, and give terms. Apply 1410 Broad street.

MILL WOOD for sale. Jas. Leigh & Sons. a16 tf

FOR SALE—One second-hand, 50 horse power engine, in good running order. Lemon, Gonnason & Co., Ltd., city. j16 tf

BOATS FOR SALE—Flat bottom boats for sale, all sizes in stock and made to order. Capital Jobbing Factory, 1003 Yates street. jy27 tf

GLASS AND CHINA KILN for sale. 215 Robertson street, Foul Bay. jy9

FOR SALE—One express team, 2 rigs and harness; also 1 driving horse and harness and buggy. Apply 1525 Blanchard. jy9

FOR SALE—Good building rock, $1.25 per load. Opposite Post Office, on Wharf street. jy16

FOR SALE—First-class pleasure gasoline cabin launch, a snap for $1,050; 33 ft. with 7.5 ft. beam, 15 h. p. Rabit engine. Apply Hinton Electric Co. jy9

FOR SALE OR EXCHANGE—$4,000 automobile, good as new, price $3,000; or will exchange for agreement of sale or real estate. Address Mr. Conkey, Empress Hotel. jy9

CARLOAD of bureaus, chiffonieres, in mahogany, early English, quartered oak and surface oak, just arrived at Butler's Furniture Store, 734 and 736 Pandora street. Pay us a visit, it will pay you. jy9

FOR SALE CHEAP—1 oak extension table, 3 iron beds and springs and mattresses, 3 rugs, 1 bureau and two small bedroom tables. These things are all nearly new. Can be seen for a few days at 2220 Cook St., cor. Cook and Queen's Ave. jy10

FOR SALE—Alarm clocks, 45c.; 15-jewel Elgin watches, $8.75; leather fob chains, 35c.; fountain pens, 45c.; bicycle cards, 10c.; clothes brushes, 15c.; Wade & Butcher razors, 45c. Jacob Aaronson's new and second-hand store, 572 Johnson street, 6 doors below Government, Victoria, B. C. Phone 1747.

MISCELLANEOUS.

CARPET LAYING and remodelling. Furniture unpacked and set up. Orders left at "The Exchange," 718 Fort street. Phone 1737 will receive prompt attention. jy13

WE WILL LEND $100,000 in sums of $2,000, at 5 per cent., to purchase Port Hardy lands. Inquire to-day. Port Hardy Development League, Box 1472, Vancouver, B. C. jy9

5-PASSENGER AUTO for hire, reasonable terms. Phone 2360. Stand, corner Douglas and Yates. jy29

GARDENS made and kept up, lots cleared, lawns made, cement work of all kinds done, septic tanks made; contract or day work. Ng Hop, P. O. Box 865. a2

AUTO TIRES, rollers and truck wheels skilfully re-rubbered; quick delivery. Sun Rubber Mills, Cloverdale avenue. Phone 2715. a3

BUILD YOUR OWN and save $1,000, the speculator's profit. Plans, specifications furnished on application. Estimates free. W. M. Smith, contractor and builder, 627 Hillside avenue, Phone 2732. jy31

J. W. BROWN, 973 Caledonia avenue. Spiritual meetings for the highest unfoldment of the soul of man. Mondays, Thursdays, 8 p. m., at 548 John street.

MADAM ZELICK—Palmistry, price 50c. 805 Yates St. a3

THE RELIABLE TRANSFER CO., office 1405 Broad street. Phone 2895. Baggage checked to and from all steamers, trains, hotel and residences.

WE WILL SERVE YOU for engineering work, building, draughtsmanship, design, also repairing of houses, etc., with artistic considerations and low price. Apply to 837 Pandora street. Japanese civil building engineer, E. K. Sone. jy10

TO LET—Double frame building (2 storeys), either for dwelling or store, rent $75 per month. 1436 Rudlin, corner Camosun street. Apply Stinson Real Estate Co., 214-15 Sayward Block. jy30

VANCOUVER ISLAND EMPLOYMENT BUREAU, 1323 Douglas street. Help wanted and supplied. jy10

OFFICE TO RENT—Large front room, first floor; central; 817 Fort St. jy10

DRESSMAKING — Experienced dressmaker, good fit and style. Mrs. Beare, 1320 Basil avenue. jy11

TALK WITH ME about that house you are going to build. Can save you money. C. L. Simons, contractor, 610 Niagara street. jy10

TO RENT—Parkdale Bakery. Address or call Regina avenue. jy12

ARCHITECTURAL DRAUGHTING and tracing neatly done, terms reasonable. Box 38, Times. jy13

WANTED—To figure on all kinds of carpenter work, first-class work. C. L. Simons, 610 Niagara street. jy10

KINGZETT'S WOOD OFFICE, NEW ADDRESS—Removing on July 1st to 752 Fort street, alongside woodyard. Phone 97. Buy millwood now.

PLANS—Draughtsman prepares complete working drawings; homes a specialty. Apply Box 9, Times. jy12

FOR GOOD RESULTS list your property with G. S. Leighton, 1112 Government street. Phones: Office, 1500; Res., 2533.

J. W. BOLDEN, carpenter. Alterations, jobbing work, repairs, etc. Address 1616 Cook, or Phone 1308.

IF YOU WANT to sell your house, list it with the City Brokerage, 1319 Douglas street, who make a specialty of homes and who photograph all the houses they have for sale. a19 tf

UNFURNISHED ROOMS.

TO RENT—Two unfurnished rooms. 1342 Rudlin street. jy9

WANTED—MISCELLANEOUS.

WANTED—Desk room in office, central location. Box 63, Times. jy10

WANTED—Agreements of sale on business and semi-business properties, in amounts of $5000 and upwards, to discount. Prince, Cairns & Jackson, 413 Sayward Building. Phone 3905. j10

YOUNG GENTLEMAN requires board and room, in private home. Apply Box 45, Times. jy10

WANTED TO RENT OR LEASE, by responsible party, a building or house suitable for hotel or rooming house. Tel. R3157. Dyrland. jy10

TUXEDO SUITS WANTED—Second-handed, for two waiters, size 36 or 38, 40 or 42. Phone 690, Levy's Restaurant. Ask for Mr. Baker. jy9

WANTED—Highest cash price paid for cast-off clothing, boots and shoes, carpenters' tools, pistols, shotguns, trunks, valises, etc. Phone or send a card and we will call at any address. Jacob Aaronson's new and second-hand store, 572 Johnson street, 6 doors below Government. Victoria, B. C. Phone 1747.

FURNISHED ROOMS.

TO LET—Bright front bedroom, $2.50 week. 1126 Fisguard street. jy10

FURNISHED ROOMS, all conveniences, best district; references necessary. Phone 3090. 223 Pemberton Bldg. m21 tf

ROOMS FOR RENT, 10 minutes from city hall, ½ minute from car. Phone, bath, etc., 665 Gorge Rd. R2476

PORTLAND ROOMS, 325 Yates street. Rooms to rent by day or week, from 75c. up, or $3.50 up. jy9

COMFORTABLE ROOMS to let, reasonable rates, one block east of Government Buildings. 831 Quebec. jy11

NICE ROOMS, single or en suite, bath, phone, park, sea, nice garden. 148 South Turner street. Beacon Hill car. jy10

TO LET—Three rooms, close to Foul Bay beach. 215 Robertson street, Foul Bay. jy12

FRONT ROOM, furnished for two men, bathroom, electric light; terms reasonable. 1145 North Park. jy9

TO RENT—Two front rooms, furnished, suit two, $3 and $3.50 per week. 1138 Pandora. jy9

FOR RENT—Two furnished bedrooms, in modern house, with English family. 430 Alpha street, off Douglas. jy9

COMFORTABLE, furnished room, with part board, if desired. 729 Queen's Ave. Phone L3325. jy12

NICELY FURNISHED ROOM, in American family. 1250 Pandora. jy9

FURNISHED ROOMS to let, phone, bath and electric light. 140 Menzies street. Phone R2322. a6

BALMORAL HOTEL—A delightful family hotel, under new management, newly renovated throughout; special terms for families; terms moderate. Address communications to manager.

ROOMING HOUSE, right in the centre of the city, close to Douglas street, the upper floors of an up-to-date building, very suitable for a rooming house or professional offices, 9 rooms (number of rooms could be increased if required); rent $100 per month, with option of buying furniture. A. H. Harman, 1207 Langley street (opposite Court House). jy9

NICE, furnished, front rooms to let. 2318 Shakespeare street. jy10

TO RENT—Large room, two beds, suitable for two men; also housekeeping room, suitable for one lady. 1803 Quadra. jy9

COMFORTABLE, furnished rooms, modern; breakfast if desired. 705 Cook St. jy11

PROFESSIONAL OFFICES or rooms, right in the centre of city, close to Douglas street, the upper floors of an up-to-date building, very suitable for a rooming house or professional offices, 9 rooms (number could be increased if required); rent $100 per month, with option of buying furniture. A. H. Harman, 1207 Langley street (opposite Court House). jy9

JAMES BAY HOTEL, South Government street. Family hotel, splendid location, facing Beacon Hill Park, 4 blocks from Post Office and boat landings, 100 rooms, modern throughout, singly or en suite. Special weekly and monthly rates. Excellent cuisine. Phone 2304.

HELP WANTED—FEMALE

WAITRESS, experienced, wanted at once. James Bay Hotel. jy13

WANTED—Lady clerks for confectionery and refreshment department. Apply Bancroft's, 1013 Government street. jy13

DISHWASHER wanted at once (female). J. Ringshaw, corner Yates and Broad. jy10

STEADY EMPLOYMENT, eight-hour day, half holiday Saturday, union wages, thirty hands wanted. Apply in writing, Post Office Box 682. a9

GIRL, for plain cooking, no children in family; all evenings free. Apply 949 Collinson street. Phone L2984. jy9

WANTED—An experienced general servant in family of two. Apply Mrs. Alistair Robertson, 1626 Rockland Ave. Phone L2686. jy10

WANTED—Reliable general help; no children. 11 Cook street. Phone R2495. jy9

WANTED—Woman to do cooking and kitchen work, other help kept, no children, good salary. Box 784, Times. jy11

ROOMS AND BOARD.

FURNISHED ROOMS, with board, corner Cook and Oliphant. Phone R2818. jy22

ROOM AND BOARD for summer months, in quiet home, close to beach and railway station at Sidney; terms moderate. For further information apply Box 914, Times. jy2 tf

NEW HOTEL BRUNSWICK—Best location, no bar, strictly first-class, special winter rates, two entrances. Corner Douglas and Yates. Phone 317.

SITUATIONS WANTED—MALE.

ELEVATOR OPERATOR seeks position; three years' experience. Box 67, Times. j10

PRIVATE SECRETARY, or general assistant in office; services offered by an educated, travelled man of extensive experience in mining, etc.; speaks French and Spanish, writes shorthand and types. Write Box 991, Times. j11

TRAVELLING SALESMAN wants position August 1st; can furnish first-class references from present employer; Vancouver Island preferred. Address Box 1865, Times. jy10

A BOOKKEEPER 2 or 3 hours during the day. Open to post tradesmen's books daily. Terms moderate. Apply Box 598 Times Office. jy21

SITUATIONS WANTED—FEMALE

PRACTICAL MATERNITY NURSE, maternity cases in country. Box 51, Times. jy18

WANTED—HOUSES.

WANTED—At once, from owners only, good 7 roomed house, close in; can pay $3,000 cash. Apply Box 1947, Times. jy9

WANTED—A nine roomed house in the Fairfield Estate, preferably on Linden avenue or Moss street; our client will pay about $12,000. Owners please communicate with us at once. Beckett, Major & Company, Ltd., 643 Fort street. Tel. 3515 and 2967. jy9

WANTED—PROPERTY

WANTED—From owners only, price on building lots on Fort street or Oak Bay car. Apply Box 58, Times. j19

LODGES

COLUMBIA LODGE, No. 2, I.O.O.F., meets Wednesdays 8 p.m. in Odd Fellows' Hall, Douglas St. D. Dewar, R.S., 960 Fisguard.

COURT CARIBOO, No. 743, I. O. F., meets the second and fourth Monday of each month in K. of P. Hall. J. W. H. King, Rec. Secy. E. P. Nathan, Fin. Secy.

K. OF P.—No. 1, Far West Lodge, Friday, K. of P. Hall, cor. Douglas and Pandora Sts. J. L. Smith, K. of R. & S. Box 544.

VICTORIA, No. 17, K. of P., meets at K. of P. Hall, every Thursday. E. C. Kaufman, K. of R. & S. Box 154.

A. O. F., COURT NORTHERN LIGHT, No. 5935, meets at Foresters' Hall, Broad street, 2nd and 4th Wednesdays. W. F. Fullerton, Secy.

THE ORDER OF THE EASTERN STAR meets on the second Wednesday only during the months of June, July and August, at 8 o'clock, in K. of P. Hall, Douglas street.

SONS OF ENGLAND B. S.—Pride of the Island Lodge, No. 131, meets 2nd and 4th Tuesdays in A. O. F. Hall, Broad street. President, F. West, 551 Hillside Ave.; secretary, W. H. Trowsdale, 520 William street, city.

Under-Priced Acreage

Knowing that we are Specialists in selling property we have been entrusted with the sale of a few pieces at cut prices for a short time, such as the following:—

11 ACRES inside the two mile circle and on car line.
9¾ ACRES, WILKINSON ROAD. Car line runs through the property.
5 ACRES, WILKINSON ROAD, close to car line.
4½ ACRES, WILKINSON ROAD, close to car line.
120 ACRES, ON CORDOVA BAY.
10 ACRE RANCH, GORDON HEAD.

Stinson Real Estate Co.
SAYWARD BLOCK Victoria, B. C.

Are You One of Those Who Intended to But Have Not?

Panama Park is still open to you, although prices will go up $100 per lot shortly. Watch for announcement.

Price To-day $250 to $450 Per Lot
Terms $25 Cash, $10 Per Month.

B. C. Electric built through property, roads and sidewalks completed on every street. As close in as Oak Bay. See us to-day. Office open evenings 7 to 8.

STURGESS & CO.
Phone 2559. 318 Pemberton Block

What we advertise we can deliver
Corner and Adjoining Lot
Clark Subdivision
$1400
$175 Cash, balance $100 quarterly for the two

SECURITY UNDERWRITERS LIMITED
Ground Floor Central Bdg. Phone 3231

REAL ESTATE.

ON PRIOR ST., near Bay, No. 2565, new, modern, 6 roomed, cement basement, piped for furnace, dining room panelled, built in buffet, window seat, larder, reception hall, living room, kitchen, pantry, bath, 3 large bedrooms with large closets with window in each, first-class plumbing, 10 minutes from City Hall, 2 minutes from car. Apply to owner, Tel. X3401. jy9

A SNAP FOR QUICK SALE—Crofton, B. C., a fine, 8 room, double cottage, good lot, overlooking the sea; rent $20; only $2,300, easy terms. Grubb & Letts, Central Building. jy9

McKENZIE ST., FAIRFIELD—A fine clear corner for $2,000,, terms. Grubb & Letts. jy9

CHAPMAN ST.—Two of the cheapest and best lots on the street, each $1,875; 50x149 to lane. Grubb & Letts. jy9

DAVID STREET—The best factory site in Victoria, two lots, 60x120 each, $4,500 each or $8,500 for both. You can't beat this for value. Cameron Investment & Securities Co., 618 Trounce Ave. Phone 3760. jy11

A JOHN ST. BARGAIN—Lot 6, Block R, size 60x120, $5,000, usual terms. We have exclusive sale of this property. Cameron Investment & Securities Co., 618 Trounce Ave. Phone 3760. jy11

WE CAN DELIVER the best piece of waterfrontage on the Gorge. This is worth investigating and you will have to act quickly. Cameron Investment & Securities Co., 618 Trounce avenue. Phone 3760. jy15

HERE IS A BARGAIN on Fifth street, near Bay, lot 50x133 for $1,800; the cheapest in that district. Cameron Investment & Securities Co., 618 Trounce Ave. Phone 3760. jy11

CAN YOU BEAT THIS? Lot 50x150, facing on Wilber and Madison streets, for a few days only at $1,350. Cameron Investment & Securities Co., 618 Trounce Ave. Phone 3760. jy11

NEW 8 ROOM HOUSE, in finest part of Fairfield, finished in beautiful style, has every modern convenience, only block from Beacon Hill park and car, lot 179 feet deep to lane; price $6,500, on terms. Owner, 208 Central Bldg. Phone 3315. jy11

ALPHA STREET—83 feet frontage, 2 minutes from Douglas car; price for quick sale $1,250, terms. Apply owner, Box 88, Times. jy11

BUSINESS PROPERTY producing 17 per cent. We can deliver a good business block on the best coming business street in the whole city, comprising 5 stores and 5 fully modern 4 room suites, capable of producing $3600 per annum or a little better than 17 per cent. on the total purchase price, viz., $21,000. May & Tisseman, 730 Fort Street. jl1

LOOK AT THESE TERMS.—We have 2 splendid lots close to the Burnside car line, high and dry and easily worth another $150 each, for $630 each, and only $150 cash is required to handle either of them. May & Tisseman, 730 Fort St. jl1

BUY AHEAD OF THE CAR LINE and reap the reward that is bound to follow. We have a splendid corner on Central avenue, which is right in line for a car line, for $1750, on terms. This will sell for $2500 as soon as the car line is announced. May & Tisseman, 730 Fort Street. jl1

THE BEST BUY IN THE NORTH END. A fine big lot on Cook Street, high and dry, with a swell view, only $900, on terms. May & Tisseman, 730 Fort Street. jl1

TOO LATE TO CLASSIFY

WANTED—Situation by good plain cook. Box 73, Times. jy11

UNION CARPENTERS, don't forget the meeting to be held in Labor Hall, Johnson street, on Wednesday evening next at 8 o'clock, to discuss strike situation. jy9

BOARD AND ROOM, terms moderate. 1011 McClure street, off Vancouver. Phone L1697. jy15

NICELY FURNISHED ROOMS to let, overlook the water; terms moderate; gentlemen preferred. 312 Dallas road. jl1

STRAWBERRY PICKERS WANTED. Fetherston, Cedar Hill road. jy9

DON'T FORGET—Auction sale at Davies' Auction Mart, 555 Yates street, every Thursday afternoon.

WANTED—Two first-class real estate salesmen; an excellent opportunity for the right men; only hustlers need apply. Cameron Investment & Securities Co., 618 Trounce Alley. jy11

JOINT CARPENTERS' MEETING will be held in Labor Hall on Wednesday evening next at 8 o'clock to discuss strike situation. jy9

AUTOMOBILE, 4-seated, in first-class condition, $500 for quick sale. Box 77, Times. jy11

BUILDING FIRM willing to share office, well located, on ground floor. Apply Box 1991, Times.

FOR SALE—Canary bird, good singer. Apply 1506 Elford street, Oak Bay. jy11

FOR RENT—New house, 1607 Fell street, 2 doors from Oak Bay avenue, best residential part of city, 7 rooms and large reception hall, full size cement basement with furnace, also outside garage if desired; will give lease to suitable tenant. Apply Stoddart's Jewellery Store, Johnson, at Broad. jy11

FRONT FURNISHED ROOM, in private family, suitable for one or two ladies or gentlemen. 139 Simcoe street. Phone R1407. jl5

MOTHER'S HELP wanted immediately. Apply P. O. Box 878, city. jy15

TO LET—Furnished house, 6 rooms, all conveniences, phone, etc. 341 Dunedin street. jy15

WANTED—Girl for store. Apply 2017 Douglas street. Good wages. jy11

WELL FURNISHED, modern, seven room house for rent, James Bay district. Box 80, Times. jy11

CONTENTS of 7 room house for sale. The Exchange, 718 Fort street. Phone 1737. jy11

WANTED—Man for evening work, watering garden, etc. Apply Phone 3573. jy11

JOINT CARPENTERS' MEETING will be held in Labor Hall on Wednesday evening next at 8 o'clock to discuss strike situation. jy9

RESTAURANT FOR RENT, also rooms suitable for offices or club rooms. Apply Davies & Sons, Phone 742. jy9 tf

WANTED — An experienced grocery clerk. Henry Bros., Oak Bay Ave. jy11

FOR SALE—Bedroom furniture, 3 rooms, going concern, cheap. 906 Caledonia avenue. jy15

GRADUATE NURSE would like care of invalid for 3 months, willing to travel. Box 85, Times. jy11

WANTED—A waitress. Apply Dominion Hotel. jy15

UNION CARPENTERS, don't forget the meeting to be held in Labor Hall, Johnson street, on Wednesday evening next at 8 o'clock, to discuss strike situation. jy9

A BRIGHT ROOM, for one or two, modern, phone, near car. 410 Oswego. jy11

CONTENTS of a well furnished 8 roomed house, best location, $750 cash. Phone 2514. jy11

NICE FURNISHED ROOMS to let, just like at home. 901 Burdett Ave. jy15

LOST—2 five-dollar gold pieces, some paper money and two cheques. Finder return to Mrs. M. 1724 Government, and receive reward. jy11

I WANT SOME LOTS in Belvedere. Owners communicate Waddington, Room 4, 1007 Government street. jy11

CARPENTER WORK of all kinds figured on; cut prices. C. L. Simons, 610 Niagara street. jy11

WANTED—Room and board for 3 young men. Box 92, Times Office. jy11

WANTED—A good general servant. Apply Phone 2560. 129 Medina street. jy11

WANTED—A strong boy, about 17 or 18 years, to learn trade. Apply Chafe & Johns, 542 Discovery. jy11

TO-DAY'S BASEBALL

NATIONAL LEAGUE.

At Cincinnati—

	R.	H.	E.
Cincinnati	1	7	0
Brooklyn	0	8	1

Batteries—Suggs, Humphreys and McLean, Clark; Rucker, Ragon and Miller.

At Pittsburg—

	R.	H.	E.
Pittsburg	2	7	1
Philadelphia	0	8	0

Batteries — O'Toole and Simons; Rixey, Seaton and Killifer.

At St. Louis—

First Game.

	R.	H.	E.
St. Louis	3	11	0
Boston	0	3	0

Batteries — Harmon and Wingo; Donnelly, Brady and Rariden.

At Chicago—

	R.	H.	E.
Chicago	2	11	0
New York	5	10	5

Batteries—Brown and Archer; Mathewson and Meyers.

AMERICAN LEAGUE.

At Washington—

First Game.

	R.	H.	E.
Washington	2	6	2
Cleveland	1	4	1

Batteries — Hughes and Henry; Blanding and O'Neill.

At Boston—

	R.	H.	E.
Boston	3	12	2
St. Louis	2	7	0

Batteries—O'Brien and Carrigan; Baumgartner and Krichell.

At Philadelphia—

	R.	H.	E.
Philadelphia	3	8	2
Chicago	2	5	3

Batteries—Coombs and Lapp; Walsh and Kuhn

At New York—

	R.	H.	E.
New York	2	9	1
Detroit	6	10	1

Batteries—McConnel and Sweeney; Mullin, Works and Stanage.

DEATH ROLL MAY TOTAL EIGHTY

TWO EXPLOSIONS IN COAL MINE IN ENGLAND

Many Men Killed While Trying to Rescue Entombed Comrades

Conisborough, Eng., July 9.—A double explosion in the Cadeby colliery in this district to-day caused the death of 65 miners. Many others are missing, and officials think the total death roll will reach 80. Among the victims are three government mine inspectors.

Many of the men met death while attempting to rescue their comrades who were cut off in the galleries by the first explosion. During their search a second and more terrible explosion occurred, which killed most of the rescuing party.

The two explosions were immediately followed by three minor explosions, but despite this, a party of rescuers went down the pit to attempt to succor their comrades, only to find five dead.

The deaths were all instantaneous, most of the bodies being mangled. An accummulation of gas which was ignited by the firing of a shot is believed to have been the cause of the disaster.

CRICKET IN ENGLAND.

London, July 9.—To-day the last two wickets of the South Africans fell for but six more runs, the side being out for 147, and England had thus a lead of 95 on the first inning of the fourth test match. In their second attempt they made 238, of which Spooner contributed 82, Hobbs 55 and Hearne 35. The Africanders require 334 to win.

Victoria West

Corner Phoenix and Colville Roads, 1-2 block from car, modern 4-roomed house with pantry and bathroom; just completed. $500 cash, balance as rent.

Price $2,650

J. T. REDDING
822 Catherine St.
Phones 2206 and L1292.

SNAPS

GEORGE ST., house, five rooms, new and absolutely modern; street to be paved. Only small cash payment required, and easy terms. Price, only **$3650**

Business corner in Fairfield; a splendid site for grocery or drug store. Very easy terms. Price .. **$2000**

Double corner on Stevenson street. Splendid view, nice oak trees, and water on the street. This is a chance to secure a beautiful homesite, in a good district; $475 cash, with easy terms, and price is only **$1475**

THE TOMLINSON CO.
1106 Douglas St., Opp. Balmoral

NAAS RIVER VALLEY

An Extensive Area of Exceedingly Fine Agricural Land Ready to Be Settled

This land aggregates about 25,000 acres in the highly productive valley of the Naas river. It includes a waterfrontage of nearly two-thirds the shore line of Lake Meziadin.

This area is but 36 miles from a flourishing deep sea port at Stewart with which rail connection will soon be established. Twelve miles of this road is already in operation.

This is an attractive opening for colonization. Come to our office for further particulars.

Wallace & Clarke
721 Yates Street. Phone 471

Shoal Bay Acreage

ONE AND ONE-EIGHTH ACRES

Less than 200 feet from the beach and near Marine Drive. Commands a superb view and is in the heart of a most select neighborhood. Has frontage of 330 feet. You can't buy a finer home site in Victoria than this.

PRICE $9100
On easy terms over two years.

BRUBAKER & MEHAREY
Phone 3308. Merchants Bank Building

LOCAL NEWS

Take the electric launch from the Causeway to the Gorge.

◇ ◇ ◇

New Undertaking Parlors.—Messrs. Sands & Fulton have opened up their new undertaking parlors at 1515 Quadra street, near Pandora. Mr. Sands was for some time manager for W. B. Smith, of the Victoria Undertaking parlors, and has lately associated himself with W. N. Fulton. The new firm has everything of the very best. A lady attendant will always be in attendance.

◇ ◇ ◇

Money to Loan.—We have money to loan at 8% interest on improved city residence property on easy repayment terms. Builders will do well to inquire. The B. C. Permanent Loan Co., 1210 Government St.

◇ ◇ ◇

Interesting Enquiries.—There were several interesting applications for information from the Old Country at the office of the Vancouver Island Development League this morning. One from the Yorkshire woollen town of Bradford was a request asking about conditions of labor in this country and also about the climate. The unrest in labor circles in England and the sister isle is sending more settlers to the Dominion, where as yet labor unrest is practically unknown. A letter from Montreal asked what chance there is in Vancouver Island for a mechanic, while a civil engineer, who has spent some years in Jagersfontein, Transvaal, has written stating that he has a strong desire to turn down his present trade and start farming on a large scale in British Columbia. There was also an important communication from a capitalist now resident in Kamloops who wants to buy four or five thousands of acres of cleared land in the neighborhood of Comox.

◇ ◇ ◇

Removal Notice.—W. B. Smith, of the Victoria Undertaking Parlors, has removed to larger and more convenient premises at 924 Johnson street, where they keep on hand a large stock of funeral furnishings, an inspection of which is open to the public at all times. Calls attended to punctually day or night. C. H. Johnson, embalmer and funeral conductor, late of Bonny Watson Company, Seattle.

◇ ◇ ◇

Daughters of the Empire.—A special meeting of the Daughters of Empire was held this morning at the Alexandra Club, Mrs. Croft, regent of the Camosun chapter, presiding. The principal business of the meeting, as previously announced, was the formation of a municipal chapter—this chapter to occupy something in the nature of a general supervisor of all the other chapters of the Daughters of Empire in Victoria. The election of officers resulted in the following: Regent, Mrs. Croft; first vice-regent, Mrs. Home; second vice-regent, Mrs. Gordon; secretary, Mrs. H. C. Hanington; organizing secretary, Mrs. R. S. Day; treasurer, Mrs. Sampson; standard-bearer, Miss Brown. Ten councillors are to be elected from the chapters, which election, however, is to be deferred until the autumn when the constitution comes out. Otherwise the municipal chapter has been fully organized. During the morning considerable discussion of the work that is to be undertaken by the newly formed chapter took place, and it was decided that the annual rose festival, consideration of which was taken up at the last meeting, should be under the control of the municipal chapter. A letter was read from the Overseas Club asking the Daughters of Empire to attend the meeting which is to be held to-morrow evening in the K of P. hall, Mrs. Home and Mrs. Hanington being appointed as official representatives of the order.

Mr. P. G. Cox, wife and family, Honolulu, are spending a few days at the James Bay hotel.

OBITUARY RECORD

The death occurred this morning at the family residence, 2547 Blanchard street, of Mrs. Annie May Robertson, wife of Alex. S. Robertson. The deceased was 66 years of age, and had lived in this city for the last thirty-two years. She is survived by her husband, one son, J. M. Robertson; and one daughter, Mrs. Harry Marr, of Victoria, as well as several brothers and sisters. She was a well-known and highly respected resident of Victoria, and is mourned by many intimate friends. The funeral will take place on Thursday afternoon at 3 o'clock from the family residence, Rev. Dr. Campbell officiating.

The funeral of the late Mrs. Annie M. Langley, who passed away last Sunday at her residence, 225 Quebec street, will take place to-morrow afternoon at 1.30, proceeding from the residence to the Reformed Episcopal church, where service will be held at 2 o'clock.

The death occurred on Saturday afternoon last of Norman Doman, 1221 Redland avenue. The deceased, who was 40 years of age, is survived by a wife and two children. He formerly belonged to Bath, England, and had lived in Victoria for nearly a year. The funeral will take place at 3 o'clock next Thursday afternoon, proceeding from the residence, Redland avenue, to Christ Church Cathedral.

THE WOODWORKERS' STRIKE.

Declare Strike is Not as Widespread as Represented.

The extent of the strike of the woodworkers, as stated in the Times yesterday, is questioned by Moore & Whittington, who declare they had more bench hands working yesterday than the account stated were at work in the whole city, namely fifteen, and that men who were out last week have already returned to work. The information given yesterday was compiled by union officials, who claim to know the extent of the walk-out by the men. Several Chinese have also returned to work.

A meeting will be held to-morrow night to decide what steps shall be taken to bring out the craft unions in sympathy with the striking woodworkers in the different mills. Moore & Whittington are among the firms who had granted the nine hour day before the present agitation arose.

Among the arrivals at the James Bay hotel are Mrs. and Miss Bebb, of Fernie.

Miss Walbran is leaving to-morrow for a visit in Tacoma, and will not be "at home" again until the second Wednesday in October.

The Department of Mines is in receipt of a telegram stating that David W. Moore, formerly ore buyer for the Trail smelter, lies seriously ill in Revelstoke hospital.

Burnside Road Lots are the Best Buying To-day

EMMA ST., a fine lot for only **$1150**

IRMA ST., facing the city; lot 50x160 .. .. .. **$1250**

MADDOCK ST., choice corner lot **$1250**

HARRIET ROAD, fine high lot, 50x180 .. .. **$1250**

TILICUM ROAD, high lot, water and sidewalk. Size 50x133 .. .. **700**

DONALD ST., two good lots. Each **$600**

Terms of one-third cash, balance in six, twelve and eighteen months.

John Greenwood
Telephone 1425.
613 Sayward Bldg.

WE BUILD OUR HOUSES

LET US SHOW YOU THESE AND ARRANGE TERMS.

LINDEN AVE.—Between May and Faithful, 6 rooms, every modern convenience; $6,000, easy terms.

OLIVE ST.—Half block from car line, splendid view of the sea, 5 rooms, house just finished, lot 50x120; $4,200, terms arranged to suit purchaser.

MACKENZIE AVE.—6 room house, splendid locality, all conveniences; $5,000; $1,000 cash and balance on very easy payments.

Ward Investment COMPANY, LTD.
606-607 Sayward Block.
'Phone 874.

REAL ESTATE.

GREEN HILL PARK. John A Turner & Co. jy9

NOTICE—We have 20 acres, with waterfrontage on Cowichan Lake, adjoining new townsite. Investigate this, as this is a snap. Apply Abbott & Sutherland, 5 and 6 Green Block. Phone 3243. j8

GREEN HILL PARK. John A Turner & Co. jy9

FOR SALE—Foul Bay Road, north of Fort, nice building lot. Price $1050, cash $300. Prince, Cairns & Jackson, 412 Sayward Bldg. Phone 3005. j10

FOR SALE—Waterfront (Esquimalt), near car, two lots (adjoining) 30x200, 38x100. Price for both $3200. Terms arranged. Prince, Cairns & Jackson, 412 Sayward Building. Phone 3005. j10

BASIL STREET—Lot 60x112. Price $1,550, 1-4 cash. Prince, Cairns & Jackson, 412 Sayward Bldg. Phone 3005. j10

GREEN HILL PARK. John A Turner & Co. jy9

BURNSIDE ROAD, near Douglas street, 125x231. Price $4500, 1-3 cash. Prince, Cairns & Jackson, 412 Sayward Building. Phone 3005. j10

GREEN HILL PARK. John A Turner & Co. jy9

CORNER LINDEN AND CHAPMAN—Price $2400, 1-3 cash. Prince, Cairns & Jackson, 412 Sayward Building. Phone 3005. j10

GREEN HILL PARK. John A Turner & Co. jy9

FOR SALE—Waterfront, Hollywood Crescent, 50x186, approximately 100 feet waterfront, $2800, 1-3 cash. Prince, Cairns & Jackson, 412 Sayward Building. Phone 3005. j10

DEAN HEIGHTS, 175 feet frontage on Richmond road to a corner, $3400, 1-3 cash. Prince, Cairns & Jackson, 412 Sayward Building. Phone 3005. j10

OAK BAY—Cowan Avenue, near Richmond, lot 60x127. Price $1575, 1-3 cash. Prince, Cairns & Jackson, 412 Sayward Building. Phone 3005. j10

GREEN HILL PARK. John A Turner & Co. jy9

LOT ON DENMAN ST. near Fernwood. Price $1100, cash $400. Prince, Cairns & Jackson, 412 Sayward Building. Phone 3005. j10

SIMS AVE.—Fine, large lot for $650, on easy terms. This is good for a quick turn. May & Tisseman, 730 Fort. j10

SATTLEFORD AVE.—Two nice, large lots for $630 each, with $150 cash. These will make money for some one. May & Tisseman, 730 Fort. j10

GREEN HILL PARK. John A Turner & Co. jy9

FORT STREET, 60 feet, revenue producing, above Blanchard, for $49,500, on terms. This is the best buy in the block. May & Tisseman, 730 Fort. j10

PANDORA AVE., 55 ft., corner opposite the proposed new city hall, for $20,000, on terms. May & Tisseman, 730 Fort. j10

FIVE ROOM BUNGALOW in the Fairfield Estate for $4000, on terms. May & Tisseman, 730 Fort. j10

GREEN HILL PARK. John A Turner & Co. jy9

LOT—50x126, near Oak Bay Ave., for $950, on terms. May & Tisseman. j10

GREEN HILL PARK. John A Turner & Co. jy9

MONEY-MAKER—Right where the new City Hall is expected to be built, front age on Pandora and Cook street. Who gets this peach? For terms, Box 45, Times. jy10

GREEN HILL PARK. John A Turner & Co. jy9

A GOOD BUY—Large double corner near outer wharf, with 9 roomed house. For further information write Box 96, Times. jy10

GREEN HILL PARK. John A Turner & Co. jy9

$3,950—NEW, 5 ROOMED COTTAGE, Chapman street, between Cook and Linden avenue, piped for furnace, large lot to lane, easy terms. Apply 540 Niagara street. jy13

GREEN HILL PARK. John A Turner & Co. jy9

TO EXCHANGE for Victoria property, Seattle real estate contracts drawing 7 per cent. interest. Address Box 58, Times. jy10

REAL ESTATE.

CHEAP LOT for sale. Apply 1126 Fisguard street. jy10

HILLSIDE DISTRICT—Car line will soon be running on Hillside. We have several good lots within 3 blocks of Hillside Ave., from $650 to $950, on easy terms. These lots are inside the 1 1-2 mile circle; adjoining lots are selling from $1000 up. Carlow & Luesley, 301, 321 Central Building. j10

LANGFORD LAKE WATERFRONT—3 nice lots, 56x270, only $650, on easy terms. This is an exceptional chance to obtain a lot on the lake at this price. Carlow & Luesley, 301, 321 Central Building. j10

HERE WE ARE AGAIN—Lot 50x120, 2 blocks from Fort St. car, only $900, 1-3 cash, 6, 12, 18. Three lots alongside this one sold for $1000 each last week. Carlow & Luesley, 301, 321 Central Building. j10

GORDON HEAD—3 acres and 3 roomed house; lovely spot, cultivated. Particulars on application to Carlow & Luesley, 301, 321 Central Building. j10

BURNSIDE SUBDIVISION—26 lots just going on the market. These lots are situated 1 and 2 blocks from the car line, on a high, grassy knoll, absolutely free from rock or bush. Prices, $600, $650, $700 each. These lots are 1 mile closer in than Garden City. Call at our office and see the plan. Carlow & Luesley, 301, 321 Central Bldg. j10

LONGBRANCH LOT, 60x120, with fine view; will make an excellent homesite. Price, $2100, on terms. G. S. Leighton, 1112 Government St. jy10

CALVERT CRESCENT, Oak Bay, lot 50x160, with good view. Price $2500, with usual terms. G. S. Leighton, 1112 Government Street. jy10

SHOAL BAY—Waterfront lot, 50x125, beautiful view, some rock. Price $2600, on good terms. G. S. Leighton, 1112 Government Street. jy10

FOUL BAY—Well finished 6 roomed house, on lot 55x116, large hall, cement basement, fenced and sidewalked, has good view of Olympics. Price $5500. G. S. Leighton, 1112 Government St. jy10

FINLAYSON Street, 50x120. Price $950, 1-3 cash, balance 6, 12 and 18 months. G. S. Leighton, 1112 Government St. j10

HAULTAIN STREET—Lot 50x150. Price $1500, 1-3 cash, balance 6, 12, 18 months. G. S. Leighton, 1112 Government St. j10

CLIVE DRIVE, Oak Bay, lot 50x100. Price $1425, $500 cash, balance 6, 12, and 18 months. G. S. Leighton, 1112 Government Street. jy10

IF YOU REALLY WANT to buy a lot in nice district, close to car and on easy terms, I have one which I will sell cheap for quick sale. Owner, Box 70, Times. jy11

DO YOU WANT TO SELL? If so, why not list your property with a company that knows its subject? The People's Trust Company, 1016 Douglas street. jy11

LIST YOUR PROPERTY with the People's Trust Co. for quick action. They have buyers waiting. jy11

60x120 CORNER, just a stone's throw from the Empress Hotel; $12,500, easy terms. People's Trust Co., Ltd. jy11

SHOAL BAY—Waterfront lots, 46x190, no rock on; price $2,250; ¼ cash. Waterfront lots with rock on are selling at a much higher figure. J. R. Bowes & Co., Ltd., 643 Fort street. Phone 2724. jy11

A WATERFRONT LOT is the best speculation in Victoria. We have beautiful waterfront lots at Shoal Bay, size 46x190, at the low price of $2,250; ¼ cash. J. R. Bowes & Co., Ltd., 643 Fort street. Phone 2724. jy11

WATERFRONT LOTS at Shoal Bay, beautiful lots, as rock, size 46x190, $2,250; ¼ cash. These are the cheapest buys on the market. J. R. Bowes & Co., Ltd., 643 Fort street. Phone 2724. jy11

WORKINGMEN—For $175 to $250 cash, we will build you a very cosy 3 roomed cottage (not a shack) on a fine lot, with beautiful oak trees on; prices are from $1,000 to $1,350 for house and lot; only 4 at this price; balance as $15 per month. Box 86, Times. jy11

CHEAP CORNER, near city limits and Cedar Hill road, only $775; $250 cash, balance very easy. Only by S. H. J. Mason, corner of Hillside avenue and Quadra street. Phone L2116. jy11

TWO GOOD LOTS on Davida avenue, Gorge, high location, $750 each; $150 cash, balance 6, 12, 18 months. Only by S. H. J. Mason, corner Hillside avenue and Quadra. jy11

To Contractors

Tenders are required before noon on Monday, 15th July, for new plumbing fixtures, hot water heating plant, new skylights and Manual Training Building for the Oak Bay school.

The lowest or any tender not necessarily accepted.

Plans and specifications may be obtained at the office of

JAMES & JAMES,
Architects, 1007 Government St.

ADVERTISE IN THE TIMES

IN THE SUPREME COURT OF BRITISH COLUMBIA—IN PROBATE.

In the matter of the estate and effects of Mary Medana, otherwise Mary Gillespie, late of No. 135 Menzies street, Victoria, B. C., deceased.

Notice is hereby given that the last WILL and TESTAMENT of the said deceased was on the 26th day of June, A. D., 1912, duly proved in the said Supreme Court and probate thereof issued thereout to Edward Mainwaring Johnson of No. 618 Broughton Street, Victoria, B. C., the executor in the said will named.

All persons, firms or Corporations having any claim or claims against the estate of the said deceased are hereby required to furnish particulars thereof, duly verified, to me, on or before the 15th day of August, A.D. 1912. All persons indebted to the estate of the said deceased are required without delay to pay the amount of indebtedness to me.

After the said 15th day of August, I, the said executor, will proceed to distribute the estate of the said deceased among the persons entitled thereto, having regard only to claims of which I shall then have had notice.

Dated the 9th day of July, A. D., 1912.

E. M. JOHNSON,
Executor,
No. 618 Broughton Street,
Victoria, B. C.

OUR GOODS SPEAK VOLUMES

They almost talk. In fact they always repeat themselves. We take great care in the selection of our goods, therefore warranting the return of our many patrons.

MORTON'S JAMS, 1-lb. tin ..... 20¢
CHINOS IN SYRUP, per glass $1.00
PEACHES IN HEAVY SYRUP, per glass $1.00
YOUNG STEM GINGER, per glass jar ..... 60¢
MACEDOINES-DES-FRUITS, per glass jar ..... 60¢
NEW ROQUEFORT CHEESE, per lb. ..... 60¢
NEW GORGONZOLA CHEESE, per lb. ..... 50¢
GENUINE SWISS CHEESE, per lb. ..... 50¢
EDAM CHEESE, each $1.25 or $1.00
CANADIAN STILTON, per lb. ..... 25¢
CANADIAN FULL CREAM CHEESE, per lb. ..... 25¢
LIMBURGER, exquisite bouquet, per lb. ..... 30¢
OREGON BRICK, per lb. ..... 35¢
CIRCLE CAMEMBERT, per box ..... 35¢

Dixi H. Ross & Company

Independent Grocers, 1317 Government Street.
Tels. 50, 51, 52. Liquor Dept. Tel. 53

New Tools New Fixtures

Realizing the heavy demand for "good" Tools in Victoria we have greatly replenished our stock, and also considerably improved our fixtures now showing the new and clean stock to advantage, and at the same time eliminating all difficulty of selection. All prices in plain figures.

We believe we can honestly say that we now have a Tool Showing second to none in Victoria, or even on the Coast. Inspection invited. No one pressed to buy.

PHONE 2440
ISLAND HARDWARE Co
707 FORT ST. (NEXT TERRY'S)

Edwin Frampton's Real Estate Co'y
McGregor Block, Opp. Spencers
Phone 928. Evenings Phone XX2133

BARGAINS IN LARGE LOTS

$500 Cash—50 ft. x 120, on Bee St., just off Foul Bay Road, Oak Bay, with 3 room, modern house. Price is $1600
$150 Cash—Cadillac Avenue, Parkdale. Price $600, balance monthly
$2500—Price of lot on Cook and Bay streets; ½ cash and terms.
$600 each—3 fine lots, Parkdale, 50x112; $150 each cash and balance monthly.
$525 Cash—Burnside, close Washington Ave., 2 choice lots, suitable for store, 45x150. Price $1575, balance 2 years.
$400 Cash—Price $1400—Chandler Ave., 44x164, Fairfield, close to car line, balance 6, 12, 18 months.

BARGAINS IN HOUSES.

Price $800—Nice 2 room cottage on lot 50x112, Parkdale, small cash payment and monthly terms, 10 min. from Douglas car.
$250 Cash—Modern bungalow, five rooms, bath, pantry, very large fenced lot, beautiful situation, 15 minutes from car, city water and light on; $3750, balance as rent.
$700 Cash—7 rooms, all modern, bath, pantry, furnace, lot 52x160, fruit in garden, lovely home close to car. Only $4,000
Enquire for other similar bargains.

The Exchange

718 FORT ST.

Headquarters for Camping Outfits, Books and Furniture. New Furniture made to order, Early English style.

PHONE 1737

List, McGregor & Co.

Auctioneers

610 Cormorant Street

We buy and sell all kinds of Furniture. Call in and see us.

Maynard & Sons

AUCTIONEERS

Instructed, we will sell at our Salesroom, 726 View Street, on

FRIDAY, 2 P. M.

Desirable, and Well Kept Furniture and Effects

Also At
11 O'CLOCK

150 Pure-bred White Leghorns, imported; 150 R. I. Reds and Wyandottes.

MAYNARD & SONS. Auctioneers.

Maynard & Sons

AUCTIONEERS

Instructed by the Victoria Sealing Co., we will sell at Salesroom, 726 View Street,

To-night
8 O'CLOCK

150 Shot Guns

Consisting of Parker, Colts, Remington, Greeners, L. C. Smith, and other good makes.

On view Tuesday afternoon.

MAYNARD & SONS, Auctioneers.

DAVIES & SONS
AUCTIONEERS

555 and 560 YATES STREET
Just Below Government Street.

For Sale Privately

4 Nearly New Refrigerators.
20 Gal. Ice Cream Freezer.
Tents, all sizes, and Camp Goods.
Desks, Office Stools.
Parlor Suite.
¼ Cut Oak Buffet.
Bed Lounges, Couches.
¼ Cut Mission Oak Bookcase.
All kinds of Household Furniture and Effects bought, sold and exchanged.

H. W. DAVIES, M. A. A., Auctioneer.
'Phone 742-740; Residence 1992

DAVIES & SONS
AUCTIONEERS

Duly instructed to sell by

Auction
Thursday, 2 p.m.

At our Auction Mart,
555 YATES STREET
Just below Government Street

Comprising: Mission Buffet, set solid Mission Oak Dining Chairs, Extension Dining Tables, Brass Railed Beds, Woven Wire Springs, all wool and other Mattresses, Bureaus and Washstands, Toiletware, Couches, Bed Lounge, Morris Chair, Upholstered Arm Chair, Child's Cot and Mattress, Baby Buggy, Rocking Chairs, Small Tables, Carpets, Linoleum, Pictures, Blankets, Sheets, Bookshelves, Kitchen Tables, Kitchen Chairs, Range, Cooking Utensils, Refrigerator, Arm Chairs, etc., etc.

H. W. DAVIES, M. A. A., Auctioneer
Phones 742-740.

Try Cuticura Soap and Ointment Free

Although Cuticura Soap and Cuticura Ointment are sold by druggists and dealers everywhere, a liberal sample of each, with 32-page booklet on the care and treatment of skin and hair, will be sent, post-free, on application to Potter Drug & Chem. Corp., Boston, U. S. A.

FOR PRESERVING

we have a fresh supply daily of Raspberries, Logan Berries and Cherries.

IT'S ALL IN THE JUICE

of these delicious Summer Drinks and at least one of these should be on every sideboard.

STOWER'S LIME JUICE, bottle ..... 35¢
GRAPE JUICE, bottle 50c, 25c, 15c and ..... 10¢
PINE APPLE JUICE, bottle 65c, 35c, 20c and ..... 10¢

THE WEST END GROCERY CO., LTD.
1002 Government Street. Tels.: 28, 88 and 1761

You Can't Keep Cool Thinking of Winter

But you will get lots of comfort out of a pair of White Canvas or Buckskin Shoes, Oxford and Pump styles, rightly priced.

Mutrie & Son 1209 Douglas Street. Telephone 2504

Peter McQuade & Son

Ship Chandlers Marine Agents and Hardware Merchants.

Wholesale and Retail dealers in Mill, Mine, Logging, Fishermen's and Engineers' Supplies. Paints, Oils and Varnishes.

Agents for W. B. Dick & Co.'s celebrated Engine, Automobile and Motor Launch Lubricating Oils.

Harland's Spar Varnish, White Enamel and Japans just received—the best manufactured.

FLOUR AND POTATOES

For the best in these two lines as to quality and price we have them.

HUNGARIAN (Ogilvie's), per sack $2.00
HUNGARIAN (Sylvestor's), per sack $1.90
PASTRY FLOUR (Gladiator), per sack $1.65
POTATOES, per sack $2.25

709 Yates SYLVESTER POULTRY SUPPLY CO. Phone 413

PREDICTS DESTRUCTION OF MANY CITIES

Wilbur Voliva Urges His Followers to Hurry to Zion City

Chicago, July 9.—Wilbur Glenn Voliva, overseer at Zion City, speaking Sunday at Central Zion Tabernacle, predicted the destruction of Chicago, New York and other large cities, and called on his followers to hurry to Zion City, which, he said, would be the only place spared when the devastation comes.

"God's judgment is going to fall on the cities of the nations," he shouted. "You must come out to Babylon. There is no choice in the matter. You must be in Zion City to escape."

CANOE FATALITY.

Seattle, Wash., July 9.—August Knust, 19 years old, was drowned Sunday afternoon in Lake Washington, in sight of his father and mother and scores of picnickers.

He was canoeing with Julius Krahn, when in some manner not clearly determined the light craft upset about 400 feet off shore. Krahn kept himself afloat until boats that put out from land reached him. Knust never rose.

A few seconds before the victim's mother had waved at him from shore, and he gayly waved her answer. The canoe turned over and both boys were thrown into the water.

The boys were attending the Baeron Riege picnic, on the east side of Mercer Island, about a quarter of a mile from Fortuna park. Neither of the boys had had any experience in managing canoes, but the water was smooth and they did not think that there was any danger.

WOUNDED BY BURGLAR.

L'Islet, Que., July 9.—Early yesterday morning Leon Coran, a jeweler, heard a noise in his store and proceeded downstairs to the premises. On entering the shop he found a man at work opening the safe, and at once closed with him. The burglar fired a revolver, shooting Caron in the back and rendering him unconscious. Caron was found in his store late yesterday and was still unconscious. The burglar had meantime escaped, and the police, who have a good description of him, are searching the country for the man.

BRIDE DISAPPEARS.

Toronto, July 9.—The disappearance and probably drowning of Mrs. John Campbell, aged 30, a bride of a month, is reported from Copperhead island, in the Georgian Bay.

Mrs. Campbell's husband, with his brother Archibald, keeps a summer hotel on the island, which is isolated, the only communication with the mainland being by daily steamer. Mrs. Campbell, who had been ill, left her bed at midnight, and a search for her for hours was fruitless.

HOW TO GROW HAIR ON A BALD HEAD

BY A SPECIALIST.

Thousands of people suffer from baldness and falling hair who, having tried nearly every advertised hair tonic and hair-grower without results, have resigned themselves to baldness and its attendant discomfort. Yet their case is not hopeless, the following simple home prescription has made hair grow after years of baldness, and is also unequalled for restoring gray hair to its original color, stopping hair from falling out, and destroying the dandruff germs. It will not make the hair greasy, and can be put up by any druggist: Bay Rum, 3 ounces; Lavona de Composee, 2 ounces; Menthol Crystals, one-half drachm. If you wish it perfumed, add half to one teaspoonful to To-Kalon Perfume, which unites perfectly with the other ingredients. This preparation is highly recommended by physicians and specialists, and is absolutely harmless, as it contains none of the poisonous wood alcohol so frequently found in hair tonics. Do not apply to the face or where hair is not desired.

INTERNATIONAL CONFERENCE.

Measures of Safety for Sea-Going Vessels Will Be Considered.

Berlin, July 9.—A conference for the purpose of drawing up measures of safety for sea-going vessels is to be held in London in the autumn. Both the United States and Germany, which took the first initiative, have waived their claims. The German proposals to be presented to the conference will be drafted finally only after the holding of another German conference shortly before the meeting of the international conference in London.

SWEPT OVER FALLS.

Cobalt, Ont., July 9.—After 36 hours spent in the wilds of Temagimi, without food or shelter, and badly swollen from fly bites, Lester Timmins arrived at a camper's tent at Lake Temagimi yesterday and told of the drowning of his chum, W. R. Tarrington, of Syracuse, N. Y. The canoe in which the two men were paddling went over the lower Lady Evelyn Falls. Timmins managed to grab the limb of a tree after both men had gone over the falls.

MOORS DEFEATED.

Fez, Morocco, July 7.—Delayed in transmission.—A crushing defeat was inflicted to-day by the French General Gourard, with 3,000 men, on one of the most persistent enemies of France in Morocco, who is known as the Roqui of Sichtalla. The French surprised him near Moulay Bouchta.

After a severe fight Roqui fled, leaving sixty dead and abandoning his camp. The French lost three killed and eighteen wounded.

JAPANESE WHIPPING POST.

Elaborate Rules Make Corporal Punishment a Fine Art.

The Official Gazette, Tokio, contains an administrative order giving minute directions as to the method of application of corporal punishment in the Korea peninsula.

The culprit shall lie on his stomach, his hands stretched out above his head and fastened. Straps are to be passed round the body and round the knee joints and arms, with the clothes so arranged as to expose the hips. The executioner shall stand with his whip at arm's length, the tip protruding three inches over the edge of the prisoner's body. The executioner's left hand shall be on his left side, palm upwards, the right foot in advance, and bearing the weight of the body.

The stroke is to be delivered perpendicularly, and the skin is under no circumstances to be broken. The punishment is to take place one hour after a meal, and the prisoner, if he requires refreshment during the operations, shall be given a drink of fresh water.

The notice has provided the Tokio Press with an opportunity for displaying its wit. It is suggested that Mr. Yamamoto, minister of finance, might obtain something towards covering the deficit in the budget by making the spectacle a public one at a charge of a penny per head for spectators.

TALE OF THE SEA.

Seafaring people can generally quote plenty of instances to show how illluck dogs a captain once it has claimed him. I know of many such (writes "H. W.") but, the most curious case is connected with a small island or large rock in the Mediterranean. There is, or was, according to report, a man living on it. He had a goat which fed on the very limited verdure of the place, and from flotsam he made himself a hut. The crews of passing ships would point out the smoke from his fire, though I confess I never could discern it myself. The story is that he was a ship's captain who was twice wrecked on this lonely place, and rescued by passing vessels. One night he found his vessel piled up for the third time. His disgust was not lessened to find it was the same rock. His crew were rescued as before, but the captain refused to leave. He said it was no use. Fate would only send him back again, so he would stay where he was? I have sailed the Mediterranean in many different ships, but the story has always been told without variation.—Manchester Guardian.

Take the electric launch from the Causeway to the Gorge.

FINCH & FINCH, Ladies' Outfitters

"THE SHRINE OF FASHION"

At No Time Has There Been Presented to the Ladies of Victoria Ready-to-Wear Goods of the Highest Grade at Prices So Much Below Those Usually Obtaining for The Cheaper Grades

Our Huge July Sale

WHILE BEING EXCEEDINGLY POPULAR, IS PROVING TO CLIENTS THAT THE "FINCH" VALUES ARE GENUINE. TO-DAY SEVERAL INTERESTING LINES ARE OPENED UP, AND THE PRICES HAVE BEEN LOWERED TO CLEAR

30 LOVELY OPERA CLOAKS

A charming selection of the newest Opera Cloaks in pastel cloths, pale blue, reseda, pink, wine and grey. No two styles alike, beautifully trimmed collars and revers, several novelty cuts. The actual values $35 and $45. Sale price $25.00

NEW FALL SUITS

A consignment of new Fall Suits are just to hand in black and navy serges, grey and fawn tweeds. They are made in the new cut skirts and the longer coats. While our sale is on we are giving special prices on them. Bought to sell at $35. During sale $27.50

LADIES' DRESSES

We have culled 49 charming Afternoon and Evening Dresses in chiffon over silk, corded silk, voile, liberty satin, taffeta, messaline and fine cashmere. These dresses are in mostly lovely colorings, beautifully designed and trimmed and in all sizes. There are amongst them a nice range in black suitable for elderly ladies' wear. The actual values of these creations are up to $50. Specially priced for Tuesday at $22.50

CLEARING LINE IN LADIES' RAINCOATS

An astonishing offer of 89 Waterproof Coats are being offered, consisting of silk, moire, "Currie's" waterproof and cravenette and light summer tweed waterproofs in perfect condition in blacks, greys, greens and fawns. Actual value $25. Sale price, only $12.50

SATIN UNDERSKIRTS

125 Colored and Black Satin Underskirts in evening and dark colors. They are made in a wide range of styles and are bright and lustrous. Actual value $4.50. Sale price $2.15

ALL SUNSHADES TO BE CLEARED AT PER CENT OFF

THE REMAINING STOCK OF MILLINERY MUST BE CLEARED

The whole stock of Trimmed Millinery to be cleared at exactly Half Price. Our workers have been using up shapes and trimmings during the past week, and we have now on sale a most remarkable selection of Hats at much less than cost price. Special window display of all one-price Hats. Originally $15.00. Sale price $6.50

LADIES' WASH DRESSES

Fine quality Wash Dresses, about 57 only. We are offering now at tempting prices. They are in washing fashion of the guaranteed quality and fast in color, in plain stripes and checks. Originally $2.50 to $3. During sale $2.00

Another line of superior quality Wash Dresses in stripes and checks, also plain cambric and crash, in many new styles. Original price $3.25 to $4.50. Special sale price $2.50

THREE CLEARING LINES IN BLOUSES

A nice selection of White Marquisette Blouses, low neck, short sleeves, trimmed imitation Maltese lace, side effects. Originally $7.50. Sale price $5.75

Two dozen white striped Marquisette Blouses, with side frill trimmed imitation Maltese lace and buttons, high neck and bell sleeves. Regular price $5.50. Sale price $4.00

Clearing line of Silk Blouses, best quality silk, in Paisley, greens, black and white, various colored stripes, pink, brown and navy. Originally $8. Sale price $5.00

SPECIALS IN WHITEWEAR

Ladies' Night Gowns in soft white cambric, slip-over style and short sleeves, with all-over embroidery yoke and embroidery sleeves with ribbon insertion. Very special $1.50

Ladies' Drawers, in white lawn, with flouncing of Valenciennes lace and insertion. Others plain, with tucks. Very special at ..... 65¢

Children's Underwaists, in double twill cotton, well made, in all sizes from 2 to 14 years, plain styles, also pleated. Special price ..... 40¢

CLEARING LINE IN CORSETS

Ladies' Corsets in double coutil, with double steeling and reinforced across front, low bust, extreme long hip, with 6 heavy hose supporters. Splendid wearing. Special price $2.50

OUR STOCK OF CHILDREN'S WASH DRESSES IS TOO HEAVY

We have reduced the whole stock to clear. They are in all sizes.

85c values reduced to ..... 35¢
$1.50 values reduced to ..... 90¢
$2.50 values reduced to $1.25
$3.50 values reduced to $2.25
$5.00 values reduced to $3.50
$7.25 values reduced to $5.00

LADIES' SHORT AND THREE-QUARTER WOOLLEN SWEATER COATS

These Coats are in white, grey, cardinal, myrtle. Special reduction of 25 per cent.

Watson's Ladies' Lisle Combinations—Splendid value in this well known make, trimmed lace, wide knee. Special price to clear ..... 50¢

Ladies' Ribbed Lisle and Open Mesh Vests. Special price to clear, 40c, 3 for .. $1.00

GLOVES

Clearing line in Perrin fine Glace Kid Gloves, 2 domes, in all shades and sizes. Original price $1.25. Sale price .... 95¢

A few dozen Travelers' Samples Silk Lisle Gloves, 2 domes, in white, grey, green, blue, and mauve, plain, also lacey effects. To clear at ..... 20¢

A few dozen only, 8-button length Glace Kid Gloves, black and white only, slightly soiled. Originally $1.50 and $2.50. To be cleared at exactly half price.

A few dozen pairs of Ladies' Glace Kid, Suede and Dogskin, in black and tan only. Regular $1.25. Sale price ..... 75¢

A LARGE ASSORTMENT OF LADIES' PURSES AND BAGS IN LEATHER, SUEDE, VELVET, TAPESTRY AND BEAD, TO BE CLEARED AT EXACTLY HALF PRICE.

KINDLY NOTE, THE STORE CLOSES AT 5.30 P.M. WITH THE EXCEPTION OF SATURDAY. REMEMBER, EARLY MORNING SHOPPING IS THE BEST

Ladies' Outfitters **Finch & Finch** *Yates Street*